MAKE THE MOST OF YOURSELF, FOR THAT IS ALL THERE IS OF YOU---Ralph Waldo Emerson

RAIN OR SNOW

WEATHER FORECAST FOR FORT WAYNE AND VICINITY.

RAIN OR SNOW AND COLDER TONIGHT; WEDNESDAY SNOW AND MUCH COLDER.

The Fort Wayne Sentinel

ONLY FORT WAYNE EVENING PAPER WITH ASSOCIATED PRESS DISPATCHES.

ESTABLISHED 1833. TUESDAY EVENING, JANUARY 20, 1914. 12 PAGES—DAILY, 1 CENT. SATURDAY, 5 CENTS

TRADE ? Want to Exchange? USE A SENTINEL WANT AD. Phone 173 DO YOU WANT TO TRADE SOMETHING YOU HAVE FOR SOMETHING THE OTHER FELLOW HAS?

WILSON OUTLINES ANTI-TRUST PROGRAM

POINTS OUT WAY IN ADDRESS TO CONGRESS

President Declares That Antagonism Between Business and Government is Thing of Past

URGES CO-OPERATION TO CORRECT EVILS

The complete text of President Wilson's anti-trust address to congress will be found on page 3 of The Sentinel today.

Washington, Jan. 20.—President Wilson personally laid before a joint session of congress today the fundamental principles of the democratic administration's program for dealing with trusts and "big business."

The president presented the case, he said, "as it lies in the thought of the country," reiterating "that private monopoly is indefensible and intolerable," and declaring that conscientious business men throughout the nation would not be satisfied until practices now deprecated by public opinion as restraints of trade and commerce were corrected.

"We are now about to write the additional articles of our constitution of peace," said the president, "The peace that is honor and freedom and prosperity."

Beside suggesting the scope of legislation, the president made a personal appeal for an atmosphere of friendliness and co-operation in congress while handling the problem.

"The antagonism," he said, "between business and government is over. We are now about to give expression to the best judgment of America, to what we know to be the business conscience and honor of the land. The government and business men are ready to meet each other half way in a common effort to square business methods with both public opinion and the law."

Most Important Engagement.

Except for a cabinet meeting on department affairs, President Wilson had before him today a single engagement, perhaps the most important of his administration—an address to congress on anti-trust legislation.

For the fifth time since last April congress prepared to assemble in joint session to hear read in person a message from the nation's chief executive.

While the novelty of the precedent-breaking event has departed somewhat with the recurrence of the president's visits to the capital, there was apparent today the same intense interest in the subject matter of his speech. In many ways, the president considers the trust question as the most vital of public business. He believes that while tariff revision and currency reform were corrective of themselves, their absolute success depends largely on the destruction of private monopoly and the elimination of restraint of trade through which the prices of commodities are controlled or discriminations in credit are practiced.

All Waited Eagerly.

Since the president's address is designed to express the doctrine which the democratic majority is expected to follow in its efforts to frame legislation that would meet acknowledged evils in the business world, members of all political parties waited eagerly to learn

(Continued on Page 2, Column 2.)

PRESIDENT'S BASIS FOR ANTI-TRUST LAWS.

The chief points which the president singled out as a basis for legislation were:

1.—Effectual prohibition of the interlocking of directorates of great corporations—banks, railroads, industrial, commercial and public service bodies.

2.—A law to confer upon the interstate commerce commission the power to superintend and regulate the financial operations by which railroads are henceforth to be supplied with the money they need for their proper development and improved transportation facilities. The president made it clear that "the prosperity of the railroads and the prosperity of the country are inseparably connected," in this regard.

3.—Definition of "the many hurtful restraints of trade," by explicit legislation supplementary to the Sherman law.

4.—The creation of a commission to aid the courts and to act as a clearing house of information in helping business to conform with the law.

5.—Provision of penalties and punishments to fall upon individuals responsible for unlawful business practices.

6.—Prohibition of holding companies and a suggestion that the voting power of individuals holding shares in numerous corporations might be restricted.

7.—Giving to private individuals the right to found suits for redress on facts and judgments proven in government suits and providing that statute of limitations should run only from the date of conclusion of the government's action.

Let's Help It to "Repeat"

But it was done, and it made Fort Wayne a great commercial center of the Middle West.

But it ?

(NOW, ISN'T THIS A SPLENDID CHANCE FOR HISTORY TO REPEAT ITSELF?)

MANY ROME CITY COTTAGES LOOTED

Sylvan Lake Improvement Association After Thieves.

TO HOLD A MEETING

Fort Wayne people who own summer homes on Sylvan lake at Rome City, have been the victim of petty thieves, according to word just received, telling them that their cottages have been found open and bear all the appearances of having been looted. It is said that wholesale robbery has been going on at the popular summer resort for several weeks and during the last few days the thieves visited the homes of Mrs. A. C. Alter, George DeWald and Otto Klinkenberg. Last week the Niezer cottage and the cottage owned by Charles Goodman were looted.

As a result of the report just received here, officials of the Sylvan Lake Improvement association are making arrangements to hold a meeting within the near future, to devise some plan for guarding their property, and if possible apprehend the thieves.

Nothing of exceptional value has been taken from the cottages, it is said, but large consignments of canned goods and clothing are missing. The cottages were left open after the robbers had looted them and considerable damage is reported from snow, rain and wind.

FREE MEAT GETS CONSUMER NAUGHT

Speakers at Live Stock Association Agreed on This Point.

VARY ON OTHER PHASE

Denver, Col., Jan. 20.—The consumer has gained nothing from the placing of meat on the free list, according to speakers before the annual convention of the American National Live Stock association here today. H. A. Jastro, president of the organization, and H. E. Poole, of Chicago, declared that the taking off of the tariff had not resulted in lower prices.

Their views were divergent, however, as to the effect of the new tariff on the industry. Mr. Jastro thought there would be no appreciable injury done to the live stock industry, while Mr. Poole said the action of congress had dealt the trade "the severest blow it had received in years." Mr. Jastro declared that the "beef trust" was not responsible for the high cost of living, laying the blame on the scarcity of animals.

GERMAN MONARCH IS NOT STRICKEN

Rumored Illness of Emperor William is Officially Denied.

CAUSED MONEY SCARE

Berlin, Jan. 20.—It is officially declared that there is no truth in the rumors current today of the illness of Emperor William.

CAUSED MONETARY SCARE.

London, Jan. 20.—A wholly unconfirmed report that Emperor William had suffered a paralytic stroke caused a monetary scare on the London stock exchange. Consols dropped 1-2 point, but soon recovered 3-8 of the fall.

JOHN K. GOWDY VERY ILL.

Former Consul General to France Suffers From Heavy Cold.

Rushville, Ind., Jan. 20.—John K. Gowdy, for many years chairman of the republican state committee, and consul general to France during the McKinley administration, is ill at his home in this city with a heavy cold. The attending physician says the case is not serious, but that it may become so at any time.

SHOULD HAVE BOUGHT YOUR SEATS SOONER.

New York, Jan. 0.—Stock exchange seats took a $5,000 jump yesterday. Two sold at $50,000. The previous sale was Dec. 24 at $45,000. Since then there has been a large expansion in activity on the exchange and the feeling is of renewed confidence. The lowest sale for seats was $37,000 last summer.

BREAKS UP IN A FIST FIGHT

House Committee Meeting Ends When Statesman Pummels Lawyer.

"GET ME MY PISTOL" KENTUCKIAN'S PLEA

Representative Johnson in Dash from Room Threatens to Slay.

Washington, Jan. 20.—A fist fight between Representative Johnson, of Kentucky, and John R. Shields, a Washington attorney, broke up a meeting today of the house committee on District of Columbia. After the two men had clashed and several blows were struck, Representative Johnson broke away, shouting, "Get me my pistol. I'll kill him."

Mr. Shields was knocked down before clerks of the committee with several spectators could quiet the two combatants. Fred Allen and Samuel Eskew, two clerks, tried to hold the Kentuckian, but he got the better of them and breaking away, dashed off for his private room, shouting for his revolver.

It Emptied Office.

A dozen men were in the room when Johnson started away, but his demand for firearms emptied the office. When he returned only the clerks remained. The Kentuckian berated them for their interference and the incident closed.

The clash between the two men followed a hearing on the bill to increase the salaries of crossing policemen, whom Shields represented.

(Continued on Page 2, Column 7.)

Late Flashes from The Sentinel Wires

White Plains, N. Y.—Henry C. Merritt, former supervisor of East Chester, who disappeared Oct. 28 leaving $60,000 shortage in his accounts, walked in today and surrendered.

* * *

Trenton, N. J.—James F. Fielder inaugurated governor of New Jersey today with simple ceremonies. He became acting governor when Wilson retired to take the presidency.

* * *

Maysville, N. Y.—Edward Beardsley, outlaw farmer who has kept authorities at bay for a week in his home, today reiterated his promise to surrender tomorrow.

* * *

Kansas City, Mo.—Mrs. Violet Hartman, 21, known as "the bride of the air," whose marriage in a balloon was opening event of balloon races here in 1912, died today of pneumonia.

* * *

Kenosha, Wis.—In defense of her honor, Mrs. Constantin Benerowicz, 26, this morning shot and killed John Hinze, farmer, who had attempted to break into the house.

Fort Wayne Girl is to Direct Her Play.

MISS SALLIE CABLER.

Miss Cabler is at the head of the dramatic department of the College Extension club and has been directing the preparations for the production of her own play at the high school auditorium this evening.

WOMAN WHO IS DEMOCRATIC STATE CHAIRMAN IN COLORADO.

MRS. GERTRUDE A. LEE.

GO BACK QUICKLY AS STRIKE ENDS

Two Men Get Old Jobs and Delaware & Hudson is Running Again.

IT LASTED 16 HOURS

Albany, Jan. 20.—Operations on the Delaware & Hudson railway had reached practically normal conditions today and the system presented a striking contrast to its paralyzed condition during the 16 hours' strike yesterday. The strike came to an end last night when officials of the company at the suggestion of G. W. W. Hanger of the federal board of mediation and conciliation acceded to the demands of the employes. By the terms of agreement two employes who had been discharged for alleged violation of the company rules were restored to their former positions.

Other than large accumulations of freight and mail about the depots and terminal points there was nothing today to indicate that a strike had been in progress. During the short time that the members of the unions in connection with the operating end of the road were on strike shop men and office employes continued at work. So when the controversy was settled everything was in readiness for the strikers to take up their work where they left off. It was believed that all the delayed freight and mail would be moved within twenty-four hours.

None of the strikers will suffer as a result of the walkout. The union employes returned to their work on exactly the same footing that they left.

DECLARES RUNYAN LED A DUAL LIFE

State Outlines Fact as Motive for Killing of Arlie Stull.

TRIAL IS UNDER WAY

Crawfordsville, Ind., Jan. 20.—Ira Clouser, prosecuting attorney, in his opening statement today outlined the motive that the state charges prompted Walter Runyan to kill Arlie M. Stull, at Waynetown.

The motive, according to the attorney, was that Runyan led a dual life and that he killed Stull to seal his lips so he could not tell of the defendant's affairs and that Stull was accused by Runyan with being in love with Mrs. Runyan.

The jury was selected late yesterday afternoon after five days of careful investigation by the attorneys on each side.

QUIET AFTER DEADLY DASH

Seven Bodies in Morgue Tell Story of Uprising in State Prison.

USE TELEPHONE GIRL AS SHIELD

Three Oklahoma Convicts Are Killed at Cost of Four Other Lives.

McAlister, Okla., Jan. 20.—Quiet prevailed today at the state penitentiary where last night seven persons lost their lives during a battle between guards and three convicts who attempted to escape. Bodies of the three prison employes shot down while at their posts of duty and the three convicts were at the penitentiary morgue while in the city a few miles distant the body of Judge John R. Thomas, of Muscogee, a visitor at the prison, killed by a convict's bullet, awaited final preparation for shipment to relatives.

In the prison hospital, suffering from bullet wounds, were Miss Mary Foster, telephone operator at the prison; John Martin, turnkey, and C. L. Wood, guard. The bodies of H. H. Drover, head of the Bertillon department; Patrick Oates, assistant deputy warden, and F. C. Godfrey, a guard, will be held for word from relatives as to their disposition which was expected to come today.

Cause of Tragedy.

Pistols, smuggled into the prison and reaching the hands of Charles Koontz, "China" Reed and Tom Lane, the convicts who gave up their lives in their dash for liberty, were the cause of the tragedy. Today Warden W. R. Dick

(Continued on Page 2, Column 1.)

POLICE FIND HANDY "GUIDE TO BURGLARY."

New York, Jan. 0.—What is the best way to disguise oneself was one of the many questions contained in a guide to burglary discovered by the police yesterday in one of the most important raids of thieves' dens made in Brooklyn recently. Five hundred pawn tickets and thousands of dollars worth of jewelry and clothing were recovered and four men made prisoners. A diary on a mantelpiece contained a guide to burglary, questions and answers being written in several languages. In answer to the question as to disguising oneself the diary said, "By trying to force some physical reformity." How to avoid leaving finger prints, how to chisel away iron bars, and how to prevent a woman from screaming were hits of advice contained in the little volume.

HOFFMAN DENIES CURRENT RUMORS

Says He is Not Candidate for United States Senate.

IS WITH SHIVELY

Edward G. Hoffman, chairman of the Twelfth congressional district democratic central committee, today denied a rumor current about the state that he would be a candidate for United States senator, to succeed Hon. Benjamin F. Shively, of South Bend. Messages from Indianapolis today sought an accurate expression concerning the rumor.

"I will not be a candidate for United States senator," said Mr. Hoffman this afternoon at his offices in the Shoaff building. "I do not know where such a rumor originated. Mr. Shively is to be a candidate for re-election and I am with him, working for the success of his campaign."

GIRL GOES WITH FATHER'S SLAYER

Accompanies Him to Mobile Police Station to Surrender.

SELF-DEFENSE CLAIM

Mobile, Ala., Jan. 20.—C. King Morse, an automobile supply dealer of this city, is under arrest here today charged with the murder of Charles Freadhoff, father of Miss Eleanore Freadhoff, in whose company Morse was when the killing occurred last night on a street near the girl's home.

"I have killed her father," said Morse, as he walked into police headquarters in company with Miss Freadhoff. The girl corroborated Morse's explanation that he had shot in self-defense when Freadhoff confronted him and the girl with a revolver in his hand. The father is said to have objected to Morse's attentions to his daughter.

Miss Freadhoff was not held by the authorities.

SIX ARE NOW IN RACE.

James C. McShane Wants Senatorial Nomination in Chicago.

Chicago, Ill. Jan. 20.—Still another candidate for the democratic nomination for United States senator announced himself today in the person of James C. McShane, a lawyer of this city.

Six candidates thus far have announced their intention of going on the democratic primary ballot for senator.

QUALIFIES IN EUGENIC TEST

Ben R. Bell Takes Health Examination to Wed in California.

FIRST IN INDIANA

Benjamin R. Bell, son of J. W. Bell and one of Fort Wayne's best known young business men, is believed to be the first person in the state of Indiana to obtain a health certificate for his forthcoming marriage from the state board of health. Mr. Bell submitted himself to the state board and a close examination made by physicians found him sound physically, perfectly healthy in every way, and in excellent condition to pass a eugenic test. Dr. J. N. Hurty, secretary of the state board of health, especially commends Mr. Bell for the action he has taken, holding it to be wise and practical.

Mr. Bell is to be married next month to Miss Laura Van Slyke, of Oakland, Cal., and will leave next Tuesday for the home of the bride. The state of California is very stringent in its marriage laws and requires candidates for the tie that binds to arm themselves with health certificates.

QUIET AFTER DEADLY DASH

(Continued from Page 1.)

continued the searching investigation to discover the means by which the weapons came within the walls. Word came from Oklahoma City that a special commission might be appointed to make an investigation of the affair.

Armed with their pistols, Reed, Lane and Koontz when labor ended for the day in the tailorshop, made their way through a basement storeroom and up a dark stairway to the entry room of the main building. There stood John Martin, the turnkey, but before he realized what the presence of the men meant, a shot passed through his cheek, knocking him down.

Judge Thomas Shot Down.

Quickly the men took his keys. With a shout to the other prisoners to join them the three rushed forward. Oates, the assistant warden, was in their path. Reed shot him through the heart. Near the door of the warden's office, sat Judge Thomas, who was waiting to see Warden Dick on business.

"Boys, I am innocent by-stander, just here on private business," the judge called as he sprang to his feet and put up his hands.

In reply came a shot from the convicts and he fell dead. Another shot wounded Wood, a guard. Miss Foster, the telephone operator, then came in for attention from the three. With an oath they overturned the switchboard, hoping to disconnect the wires.

By this time the greatest excitement was sweeping through the prison. Convicts were shouting cheering words to the escaping men and guards were shooting as they ran about to quell the outbreak.

Use Girl as Shield.

Half cringing as the rifles of the guards cracked from various quarters, the three convicts hesitated, but only for an instant. Lured by the hope of freedom the three went forward toward the gate, dragging Miss Foster with them. As they neared the doorway they lifted the telephone operator and, carrying her as a shield, the three huddled behind her as they rushed from the building.

Godfrey, one of the guards, attempted to halt them. He was shot to death. A bullet that went wild passed through the door of the office of Drover, the Bertillon expert, and killed that official.

Out of the building Reed, Koontz and Lane made their way on a trot to the gate. None of the guards dared shoot because of the human shield, the telephone girl carried by the desperate men. A shot finally was fired and it hit Miss Foster in the leg.

Reaching the gate the three dropped their burden after unlocking the last barrier to freedom, and sprang into a buggy. Lashing the horse, the convicts sped down the road.

Dash for Liberty Short.

The dash for liberty was short, however. Guards on horses quickly came within shooting distance and a running fight began. The convicts made a desperate fight as the buggy lurched along, but it was soon over. Bullet after bullet from the guns of the guards found its mark and when the horse at last fell from a shot and the guards came up the three convicts lay dead in the buggy.

Within the prison, guards worked heroically, driving the convicts to their cells and holding at bay those who threatened to overpower them. Order was soon restored and none of the other prisoners went beyond the walls.

POINTS OUT WAY IN ADDRESS TO CONGRESS

(Continued from Page 1.)

the tenor and the scope of the president's recommendations.

The president first announced that he would address congress separately on the trust question when he read his annual message on Dec. 2. He began work on the document while at Pass Christian, Miss., recently, bringing back to Washington a rough draft of it which however, underwent little change after conferences with democratic leaders and members of his cabinet. The speech is about the same length as the annual message and is consistent with President Wilson's record for brevity in official communications to congress.

Tickets for every available seat in the galleries of the house of representatives were exhausted long before the hour of the delivery of the message.

Leave White House.

President Wilson left the white house at 12:10 o'clock to deliver his message on trust legislation to a joint session of congress. Both the house and senate met at noon and recessed while the senators, two by two, filed over to the hall of the house for the president's address about 12:30 o'clock.

House galleries were packed. Mrs. Wilson and others of the president's family occupied places while the diplomatic corps was well represented and the floor was crowded with various government officials. A joint committee met the president in Speaker Clark's office to conduct him to the rostrum.

The president arrived at the capitol at 12:25 o'clock. Both houses were assembled and waiting for his appearance.

The president was ushered into the crowded chamber at 12:29 o'clock while the audience arose and gave him prolonged applause and cheers. The president took his place at the clerk's desk and began reading promptly at 12:30 o'clock. His auditors gave rapt attention.

Scene Colorful One.

The scene was a colorful one and no less dramatic than on any of the previous occasions when the president, setting aside precedent that had prevailed since George Washington's time, came to the halls of congress to address the national legislative body in person.

The high banked galleries presented a wave of color. On the floor, the legislators in sombre conventional garb packed the hall to its utmost corners. Secretaries Garrison, Daniels and Wilson and postmaster general had seats on the floor and other officials were clustered around the speaker's dais.

The roar of applause that began when President Wilson entered was only stilled by Mr. Wilson's evident desire to proceed with his reading, and as he began in a clear voice that carried throughout the chamber, one might almost have heard a pin drop.

Applause Halts Reading.

As the president read his message of "business, peace and industrial freedom," as administration supporters called it, he frequently was interrupted with long applause, and at times, demonstrations approaching cheering.

His reference to interlocking directorates was received without demonstration, but when he referred to the proposal to authorize the interstate commerce commission to regulate the financial operations of the railroads a burst of applause halted the reading and the president had to wait for it to subside.

His declaration that the laws should "tear nothing up by the roots" and that "no sweeping or novel changes is necessary," were received with attentive silence. Republican Leader James R. Mann led the applause that greeted the declaration for giving the interstate commerce commission the power to regulate railroad finances.

As to Railroad Control.

Another round of applause followed the president's statement as to railroad control with its declaration that "the business of promotion must be separated from the business of transportation."

The declaration for an interstate trade commission was received in silence and applause greeted the statement that "penalties and punishment should fall not upon business itself, but upon the individuals who use the instrumentalities of business to those things which public policy and sound business practice condemn."

Loud applause greeted the conclusion of the president's address at 12:51 o'clock.

As he left the chamber Majority Leader Underwood greeted him with a hand clasp and on his way out the president was delayed by many who sought to shake his hand.

"SNOW-MELLOW" Takes the Place of Eggs

And this week is demonstrated here. Every woman should attend and learn how many delicacies can be made from "Snow-Mellow."

WOLF & DESSAUER.

En route to the business district, Miss Edna Lammerman slipped and fell at the corner of Wayne and Monroe streets and suffered a fracture of the left arm. The injury was reduced by Dr. W. O. Gross

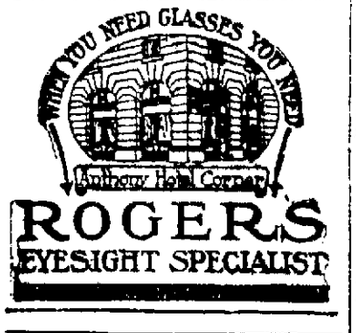

Attention, Borrowers!
Loans on Diamonds

$ 50.00 one month, total cost.....$1.50
$ 75.00 one month, total cost.....$2.00
$200.00 one month, total cost.....$2.50
Other amounts at same proportionate legal rates and for longer time if desired.

Fort Wayne Loan Co.
Room 2, Second Floor, 706 Calhoun.
Fort Wayne, Ind. Phone 833.

E. W. KECK
CHIROPRACTOR.
I use Gregory's Spinal Concussor and Reisland stretching machine in connection with Chiropractic spinal adjustment. Consultation and examination free.
916 Calhoun St. People's Trust Bldg. Telephone 2894.

Loans $5 To $100.

on your own note if you are steadily employed or own furniture, piano or like chattels.

We make this a convenience and an accommodation and you pay as you can, by the week or month. Confidential at all times. You will like us and our way of doing business. Can we help you?

Loans made in towns on steam or interurban roads.

Interest 2 per cent small charge for papers. No deductions, you get full amount asked for.

INDIANA LOAN CO.
211-212 Shoaff Bld. Second Floor.

NEW SUPERINTENDENT OF STREETS.

HERMAN STRODEL.

NEW LIGHT SHED ON GIRLS' PART

Relatives of Julia Flake Charge Higgins With Grave Offense.

CASE IS REVOLTING

Galesburg, Ill., Jan. 20.—New light on the part alleged to have been played by 15-year-old Julia Flake in the killing of her mother was thrown on the case today by relatives of the girl who charged Robert Higgins, her stepfather, with a grave offense against the girl. According to these relatives the girl was driven frantic by the lapse of time which brought no solution to her crushing problem and pointed inevitably to the day when the public must of necessity know of her plight.

Higgins likewise was desperate, for his wife, too, was in a delicate condition. In the confessions attributed to them Julia and Higgins admitted intimacy since last May. To the desperation of her situation the relatives attribute the apparently callous appeal for the murder of her mother which appears in two letters said to have been written by the girl.

Girl May Get Leniency.

Prosecution of the girl for participation in the conspiracy which it is charged resulted in the murder of her mother by Robert Higgins, her stepfather, will not be pushed too harshly because of her youth, State's Attorney John M. Wilson, of Mercer county, said today.

"As for Higgins—well, that's different," he added.

The alleged conspiracy, terminating in the murder of Mrs. Higgins on Jan. 5, the arrests of Higgins and his step-daughter and their confessions disclosing the infatuation of the two form almost the only topic of conversation in Mercer and neighboring counties where Higgins and his family are well known.

Is Beyond Comprehension.

The attitude of the girl toward her mother, as shown in letters which she wrote, is beyond comprehension of county officials. C. W. Ernest, of Galesburg, brother of Mrs. Higgins and on bad terms with her, was offered pay to kill Mrs. Higgins. This was in a letter written by the girl last November from North Henderson, home of the Higginses.

In October, knowing of the differences between Ernest and his sister, Julia, it is alleged, wrote to Ernest's daughter, Marie, saying:

"I wonder if your father is still of the same notion of killing mother. If he is I wish he would hurry and do it as I am getting awful tired."

Ernest saw Julia and asked her if she was crazy. He told her to go home and behave herself and after the supposed accidental killing of Mrs. Higgins he gave the letters to the county authorities.

Higgins slept soundly last night and awoke with an appetite for breakfast. He is in jail at Aledo and his step-daughter, while in the same city, is under surveillance at the home of her uncle, Gust Flake. She was taken there from this city last night.

LORD STRATHCONA FAILING.

Aged Canadian Stateman's Condition is Very Grave.

London, Jan. 20.—Lord Strathcona and Mount Royal, high commissioner for Canada, continued to lose ground today, although he passed a fairly good night. The aged statesman has been in a serious stage of health for over a week suffering from prostration after a severe attack of catarrh.

WILSON WIRES FIELDER.

President Sends Congratulations to New Jersey Governor.

Washington, Jan. 20.—President Wilson today telegraphed Gov. Fielder of N. J. as follows:

"I congratulate you most heartily on your inauguration and send you my very best wishes for a successful administration."

TANGLED WIRES BOTHER BOARD

Want Companies to Get Together and Come in With Conduit Plans.

THE MUNICIPAL NEWS

The board of works has taken up for solution a vexed problem that grows out of the extensive confusion of electric wires of various sorts in the alleys of the city. The conditions are worst of course in the downtown section, but prevail more or less in many other parts of the city. Telephone, telegraph and electric light wires form a confusing network in some of the alleys and if the best were made of the situation the result would be bad enough, but it is intensified for the worse by the efforts of rival concerns to embarrass each other. The board finds by investigation that many of the wires are "dead," but are maintained by the company owning them because they are handy for "blockading" purposes along routes that a rival may care to string wires. These wires rot and break off and sometimes come in contact with high tension wires and a situation potential of great peril to property and life is created. The board inspected one or two alleys today and found conditions deplorable. It was stated a short time ago a telephone company was busy with a gang of men for a day or two opening a way through a network of its wires in order to permit the stringing of a city lighting wire.

The solution of these problems lies in burying the wires and that is what the board is trying to bring about. The city council late last year passed an ordinance providing for placing all wires within the fire limits in underground conduits and the board is now pressing for plans for the work. The two telephone companies have reached an agreement for joint use of a conduit and the city wants to make provision so that all wires, whether owned by the city or private corporation, shall use the same conduit installation. It is held that there is no need to have streets and alleys torn up for more than one piece of construction. The board will try to bring the public service corporations in promptly with plans for work and conditions for an agreement.

MAY PUT IT UP TO PEOPLE.

Lakeside and Forest Park Property Owners to Decide Pump Matter.

It is probable that the board of works will ask Lakeside and Forest Park property owners to come in with a petition for the installation of sewage pumping plants in that region to take care of the backed up water and sewage during times of freshet. The board today made a survey of conditions in that section of the city and the result served greatly to confirm doubts that the proposed pumping system will under certain possible conditions afford the relief sought. Soil conditions aggravate the problem and for this it is questioned if any remedy but the dredging of the river will afford a solution. The previous board of works had plans prepared and received bids for the installation of two pumping plants, but the bids were about $10,000 above the engineer's estimate and were rejected. According to the estimate it will cost $20,000 to make the installation proposed. Mayor Hosey and the board believe this is too large a sum to expend for relief the result of which may be doubtful and hesitate to impose the burden on the property of that region, and the more so since flood prevention measures may at no distant day make the pumps unnecessary and the expenditure a waste. The mayor and the board, however, are anxious to afford Lakeside and Forest park residents all practicable relief and Thursday night will receive a delegation representing the interested and affected property owners. At that time it doubtless will be suggested that the committee undertake to bring in a petition showing how the property owners feel about shouldering the heavy burden of expense. Mayor Hosey stated today after the inspection trip that if pumps were finally determined to be a necessity he would attempt to get plans for an installation that would cost much less than $20,000.

USE ALLEN'S FOOT-EASE

The antiseptic powder to be shaken into the shoes. If you want rest and comfort for tired, aching, swollen, sweating feet, use Allen's Foot-Ease. It relieves corns and bunions of all pain and prevents blisters, sores and callous spots. Just the thing for Dancing Parties, Patent Leather Shoes, and for Breaking in New Shoes. It is the greatest comfort discovery of the age. Try it today. Sold everywhere, 25c. Don't accept any substitute. For FREE trial package, address Allen S. Olmsted, Le Roy, N. Y.

WANT ALLEYS KEPT CLEAN.

Board of Works Wants to Find a System That Will Work Out.

Dirty alleys, a condition general in the city, are under consideration of the board of works and that body seeks some practical system by which property owners may be kept mindful of their sanitary duty and legal obligations to keep in decent order the alleys on which their property abuts. There is no desire or purpose to institute prosecutions, for that would involve practically the entire city in the defense, but the board hopes to find a way by which alleys may be kept clean as a matter of course. The whole thing rests largely on sentiments of civic pride and a love of cleanly surroundings. Many of the down town alleys are in deplorable condition and special effort will be made to get persons responsible for these conditions to clean up. The board has no authority to keep alleys clean as it takes care of the streets, and pressure must be upon property owners.

STRODEL GETS THE PLACE.

Former Councilman is Appointed Street Superintendent.

After having had the appointment under advisement for two weeks and being almost persuaded that the incumbent ought to be reappointed, the board of works yesterday named former Councilman Herman Strodel of the Ninth ward to the office of street superintendent to succeed Elmer E. Bisel. There has been a hot contest for this position, whereof it is expected that the salary will be raised, and at one time since the administration came in there were eighteen applications for the job. The process of elimination narrowed the list to two—Herman Strodel and Charles E. Rippe—with Superintendent Bisel all the time a strong probability. Late yesterday afternoon the board appointed Mr. Strodel. It is believed a good appointment has been made. The new superintendent is a resident of the Ninth ward and two years ago was chosen from that ward to fill the unexpired term of Harry C. Pinninger in the city council, when that member removed from the city. He has been employed for several years as a meat cutter at the Coverdale & Archer store on Harrison street. Superintendent Bisel's work at the head of the street department has set a new mark for that branch of the public service and no better proof of it exists than the desire of the board to reappoint him. A number of good positions are open to him, and among them is a superintendency of construction for the Brooks Construction company.

FOUND VENEERED BUTTER.

Inspector Eugene Schott and Deputy Charles Josse, of the health department, report that in the course of their inspection of grocery stores yesterday they examined a fine looking roll of country butter. It was yellow as gold, had the fragrance of June meadows and was a temptation to all the gustatory passions. When divided the roll was found to be mainly a mass of tallowy substance that may have been a low grade of real butter or an uncolored sample oleo. The golden-sweet outside was a mere shell of good butter, evidently spread over for the purpose of deception. "It was a fine example of veneered butter," said Inspector Schott today.

WILL ACCEPT NEW LIGHTS.

The board of works at Thursday night's meeting expect to accept the recently installed systems of ornamental lights on Columbia, West Main, Harrison, Clinton and Calhoun streets. The W. H. Sheehan company, of New York, has reported completion of the work of installation and furnished the board an ample and satisfactory guarantee that certain constructive defects in the posts will be remedied and that automatic cut-off switches that broke down have been effectually remedied. These are the last ornamental lights of this type that will be installed until the municipal lighting plant has been increased in generating capacity.

MONDAY'S BOARD MEETING.

At Monday afternoon's meeting of the board of works there was adopted a resolution for the widening of old Dayton avenue from Fairfield avenue to South Wayne avenue and from Indiana avenue to Beaver avenue. The resolution provides for the vacation of ten feet on the south sideof the thoroughfare from South Wayne avenue to Indiana avenue. This will give the street a uniform width of forty feet, ten feet less than provided for in the original plans. The matter has been hanging fire for several months and was complicated by a proposal received by the old board for creating a street without jogs by acceptance of land that was offered for the purpose. The board adopted a resolution for opening, widening and extending Lexington avenue from Calhoun to the first alley west of Hoagland, and another for the vacation of alleys in the Bass, Simons and Barr addition in the east end of the city along the Nickel Plate tracks.

Patterson-Fletcher Co.'s

Half-Price Overcoat Sale

Now and Until February 1 the Day We Invoice

FLOOD RELIEF FUND.

Comptroller W. C. Baade has just completed examination of former Comptroller W. S. Cutshall's report of the money paid in and disbursed for flood relief last March, when he was made treasurer of the fund. It is shown that $12,557.59 was received and all of it is accounted for in minute detail. The sum of $7,000 remained after the flood relief committee had completed its efforts and that was turned over to Henry Branning, trustee of Wayne township, who expended it in aiding poor persons to replace the furniture destroyed in their homes by the high water.

BUILDING PERMITS.

The first building permit issued by Clerk Andrew App. of Building Inspector Wyss' office, since the 10th of the month was taken out today. It was issued to D. Walter to erect a two-story frame dwelling at 1714 St. Mary's avenue.

CONTAGIOUS DISEASE.

Diphtheria—Claudine Dalmas, aged 2, 2420 Smith street; Ernest Brockmeyer, 1500 Edsall avenue.

Scarlet fever—Mary Niblick, aged 4, 1321 West Main street.

FRANCHISE IS PROMISED.

Traction Company Thinks Its Lagro Bid Will Be Taken.

Officials of the Fort Wayne & Northern Indiana Traction company have been informed that the town board of Lagro will meet this evening for the purpose of awarding light and power franchises, and it is said that the local company will be successful in its bid. The traction company has a sub-power station at Lagro and has been seeking a franchise for some. It is understood that the Wabash company, also seeking a franchise, has informally withdrawn from the field, and will not oppose the bid of the traction company. Arrangements are also being made by the Fort Wayne & Northern Indiana to extend its commercial lighting in the towns of Burrows and Rock Creek.

Announcement is made that all traction lines operating into the city of Bluffton are to co-operate in handling freight from one centrally located station. Heretofore the interurban freight has been unloaded and loaded at the passenger stations of the different lines. The Fort Wayne & Northern Indiana company has a vacant lot in its possession directly back of the passenger station and arrangements are being made for the erection of a freight depot, to be used jointly by the Fort Wayne & Northern Indiana, the Union Traction company and the Marion, Bluffton & Eastern road.

BREAKS UP IN A FIST FIGHT

(Continued from Page 1.)

Representative Johnson declared "he heard that Mr. Shields had collected a large lobbyist's fee" during the last congress and that to vote the proposed increase might be "voting somebody a four or five thousand dollar lobby fee."

Shields demanded an opportunity to reply to "false statements," and at that Johnson struck the lawyer a blow straight from the shoulder that caught the attorney under the eye and sent him to the floor.

Vote to Seat Republican.

By a unanimous vote the house elections committee today reported in favor of seating Representative J. M. Smith, republican of Michigan, over the contest of Claude Carney, democrat. The contest, the committee decided, was on purely technical grounds.

Unions Send Resolutions.

That the government take immediate steps to acquire possession of copper mines and operate them under union conditions was the demand of resolutions by trade unions throughout the country, which poured today into congress. The resolutions came from many organizations in industrial and mining centers, and declared that "conditions demonstrate conclusively the utter incapacity of the present mine owners to operate the mines in justice to labor, in safety to the community or in harmony with the welfare of the people's nation."

MOTORMAN SHOT IN NECK.

South Bend, Ind., Jan. 20.—Van Tiltenberg, motorman on a Mishawaka street car, was shot in the neck while passing a switch between here and Mishawaka last night. He is in a local hospital. The would-be assassin cannot be found.

There Is Only One "Bromo Quinine" That Is Laxative Bromo Quinine

USED THE WORLD OVER TO CURE A COLD IN ONE DAY.

Always remember the full name. Look for this signature on every box. 25c. E. W. Grove

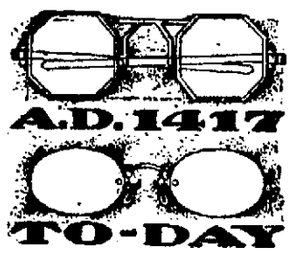

LOOK IN ANY DIRECTION

Everything is clear and distinct, no matter how far or near, All these advantages and more with Meigs' invisible bifocals. No seams or bad joints in these lenses—no tell-tale signs of age. All the use you could possibly get with two pairs of glasses without the bother of changing.

We mount these lenses in the Fits-U eyeglass—AND IT DOES.

Over seventeen years' experience for the same price you pay for other service.

MEIGS EYESIGHT SPECIALIST
LYRIC THEATER BLDG.
1012 Calhoun.

Glasses, including examination, $1.50 Up.

Fort Wayne's Largest Optical House

AN HONEST LOAN

Is offered you on Pianos, Furniture, Teams, Fixtures, Diamonds, Etc.

Loan	Time	Total Cost
35.00	3 Months.	$4.80

Other amounts at the same proportionate legal rate in amounts from $5.00 to $150.00, or can arrange for longer time if desired. Payments can be paid monthly or weekly, and they will be so small that you will not feel them.

All Diamonds and Jewelry left with us stored in Burglar Proof Vaults.

FORT WAYNE LOAN COMPANY
ROOM 2, 706 CALHOUN ST. FORT WAYNE, IND.
HOME PHONE 833.
A LICENSED AND BONDED CO.

Strengthen Your Nerve Vitality

Kellogg's Sanitone Wafers Make You Happy, Strong and Vigorous, Fill Your Brain With Cheerfulness and Make You Tingle With Life.

50-CENT BOX FREE TO MEN AND WOMEN

Just be glad you are alive; don't let work or worry unnerve you. Tone up your low vitality with Kellogg's Sanitone Wafers and get a new grip on life.

Kellogg's Sanitone Wafers Are Simply Great for That Tired Feeling.

This is the greatest known nerve invigorator, a brain-clearer and vim-giver, for both men and women, unequaled in all the world. Has overwork or other causes made you brain-fagged, weak-nerved and peevish? Do you "play out," mentally and physically, at the slightest effort? Kellogg's Sanitone Wafers are a quick-action remedy; they brace you with new life right off. They make you strong, courageous and undismayed, no matter what you have to face.

Send your name and address today with six cents in stamps to help pay postage and packing for a free 50c trial box of Kellogg's Sanitone Wafers, to F. J. Kellogg Co., 2321 Hoffmaster Block, Battle Creek, Michigan.

The regular $1.00 size of Kellogg's Sanitone Wafers is sold in Fort Wayne by D. & N. Pharmacy, 624 Calhoun; Dreier & Bro., 526 Calhoun; Bradley Bros., 627 Calhoun; K. J. Bauer, 1425 Wells street; Meyer Bros Co., 602 Calhoun; Fort Wayne Drug Co., the Family Drug Store, Geo. F. Miller.

ABSTRACTS OF TITLE
Made By
The Allen County Abstract Co.,
Are Reliable.
We Guarantee All Our Work
725 Court Street.

Manson, Fowler and Record Bicycles
$22.50, $27.00, $31.50, up to $40.00

Choice of Tires. G. & J. clincher (value $10.) Punct. Proof non-skid cushion tread (value $10), free on any of our bicycles.
Fancy Tread Bicycle Tires not found in any other store.
Wen't Slip Bailey Tread, Red Rubber $3.75
Peerless Basket Weave, Cactus Raised Tread 3.50
Toshma, Sir-Ply 2.50
Thorn-Proof, each .....
Single Tube Roadsters, not guaranteed, each 1.50
Last year's *Bailey* and *Thorn Proof* tires, each $2.50. Innertubes, 75c, $1, $1.25. G. & J., $1.50. Bring baby cab wheels for new tires. Come to the Big Store for BICYCLE TIRES and REPAIRS.
BROSIUS & BROSIUS, 126 East Columbia St.
Good second hand Bicycles, $5 to $15.
Store open evenings, April 1 to July 1.

ÆTNA Life Insurance. C. W. Orr, Agent. 132 E Berry St.

BIG REDUCTION SALE
ON SUITS AND OVERCOATS
NOW GOING ON.
BUCKEYE HAT AND CLOTHING CO.,
819 Calhoun Street

DR. KUSH Specialist Fixley Bldg. Tel. 588. The Specialist Practing the Wonderful New Treatment scentifically, skillfully and honestly, who is noted for CURES of Diseases. If you are deformed, undeveloped or ill, Dr. Kush will tell FREE what he can do for you. Especially if others have failed.
FIFTEEN YEARS IN FORT WAYNE.

COAL AND WOOD.

—Best Grades of Coal—
COKE, CHARCOAL, WOOD AND KINDLING AT
Fort Wayne Coal Co.
Phones 1082 and 1905.
WEIGHTS GUARANTEED.

For best quality Anthracite and Domestic Coal at Lowest Prices. Call
OLDS COAL CO.
Home Phone 6034. Bell, 264.

City Coal and Supply Co.
H. C. HEINE, Manager.
Anthracite Coal, all sizes
Yards, Nickel Plate and Lafayette.
Phone 3003.

Wm. Kaough Coal Co.
COAL, COKE, WOOD, ETC.
Yards at Lake Shore Tracks, West of Wells St.
—Phone 502—

HARD AND SOFT COAL
Orders Filled Promptly. All Grades
Both Phones 135
GEO. E. KRUDOP

Satisfactory Grades of Hard and Soft Coal
Prompt Delivery
Phones 550 and 1416.
Yards 1820 Hayden
NIEZER & CO.

PRESIDENT WILSON ON ANTI-TRUST REFORM

Washington, Jan. 20.—President Wilson delivered the following message today before a joint session of the two houses of congress:

"Gentlemen of the congress:

"In my report 'On the State of the Union,' which I had the privilege of reading to you on the 1st of December last, I ventured to reserve for discussion at a later date the subject of additional legislation regarding the very difficult and intricate matter of trusts and monopolies. The time now seems opportune to turn to that great question; not only because the currency legislation, which absorbed your attention and the attention of the country in December, is now disposed of, but also because opinion appears to be clearing about us with singular rapidity in this other great field of action. In the matter of the currency it cleared suddenly and very happily after the much-debated act was passed; in respect to the monopolies which have multiplied about us and in regard to the various means by which they have been organized and maintained, it seems to be coming to a clear and all but universal agreement in anticipation of our action, as if by the way of preparation, making the way easier to see and easier to set out upon with confidence and without confusion of counsel.

Business of Interpretation.

"Legislation has its atmosphere like everything else and the atmosphere of accommodation and mutual understanding which we now breathe with so much refreshment is matter of sincere congratulation. It ought to make our task very much less difficult and embarrassing than it would have been had we been obliged to continue to act amidst the atmosphere of suspicion and antagonism which has so long made it impossible to approach such questions with dispassionate fairness. Constructive legislation, when successful, is always the embodiment of convincing experience and of the mature public opinion which finally springs out of that experience. Legislation is a business of interpretation, not of origination; and it is now plain what the opinion is to which we must give effect in this matter. It is not recent or hasty opinion. It springs out of the experience of a whole generation. It has clarified itself by long contest, and those who for a long time battled with it and sought to change it are now frankly and honorably yielding to it and seeking to conform their actions to it.

"The great businessmen who organized and financed monopoly and those who administered it in actual everyday transactions have year after year, until now, either denied its existence or justified it as necessary for the effective maintenance and development of the vast business processes of the country in the modern circumstances of trade and manufacture and finance; but all the while opinion has made head against them. The average businessman is convinced that the ways of liberty are also the ways of peace and the ways of success as well; and at last the masters of business on the great scale have begun to yield their preference and purpose, perhaps their judgment also, in honorable surrender.

Will Not Hamper.

"What we are purposing to do, therefore, is happily not to hamper or interfere with business as enlightened business men prefer to do it, or in any sense to put it under the ban. The antagonism between business and government is over. We are now about to give expression to the best business judgment of America, to what we know to be the business conscience and honor of the land. The government and business men are ready to meet each other half way in a common effort to square business methods with both public opinion and law. The best informed men of the business world condemn the methods and processes and consequences of monopoly as we condemn them; and the instinctive judgment of the vast majority of business men everywhere goes with them. We shall now be their spokesman. That is the strength of our position and the sure prophecy of what will ensue when our reasonable work is done.

"When serious contest ends, when men unite in opinion and purpose, those who are to change their ways of business, joining with those who ask for the change, it is possible to effect it in the way in which prudent and thoughtful and patriotic men would wish to see it brought about, with as few, as slight, as easy and simple business readjustments as possible in the circumstances, nothing essential disturbed, nothing torn up by the roots, no parts rent asunder which can be left in wholesome combination. Fortunately, no measures of sweeping or novel change are necessary. It will be understood that our object is not to unsettle business or anywhere seriously to break its established courses athwart. On the contrary, we desire the laws we are now about to pass to be the bulwarks and safeguards of industry against the forces that have disturbed it. What we have to do can be done in a new spirit, in thoughtful moderation, without revolution of an untoward kind.

Private Monopoly Intolerable

"We are all agreed that private monopoly is indefensible and intolerable, and our program is founded upon that conviction. It will be a comprehensive but not a radical or unacceptable program, and these are its items, the changes which opinion deliberately sanctions and for which business waits.

"It awaits with acquiescence in the first place for laws which will effectually prohibit and prevent such interlockings of the personnel of the directorates of great corporations—banks and railroads, industrial, commercial and public service bodies—as in effect result in making those who borrow and those who lend practically one and the same, those who sell and those who buy but the same persons trading with one another under different names and in different combinations, and those whose affect to compete, in fact, partners and masters of some whole field of business. Sufficient time should be allowed, of course, in which to effect these changes of organization without inconvenience or confusion.

"Such a prohibition will work much more than a mere negative good by correcting the serious evils which have arisen because, for example, the men who have been the directing spirits of the great investment banks have usurped the place which belongs to independent industrial management working in its behoof. It will bring new men, new energies, a new spirit of initiative, new blood into the management of our great business enterprises. It will open the field of industrial development and origination to scores of men who have been obliged to serve when their abilities entitled them to direct. It will immensely hearten the young men coming on and will greatly enrich the business activities of the whole country.

Harm and Injustice Done.

"In the second place, business men, as well as those who direct public affairs now recognize, and recognize with painful clearness, the great harm and injustice which has been done to many, if not all, of the great railroad systems of the country by the way in which they have been financed and their own distinctive interests subordinated to the interests of the men who financed them and of other business enterprises which those men wished to promote.

"The country is ready therefore to accept and accept with relief as well as approval, a law which will confer upon the interstate commerce commission the power to superintend and regulate the financial operations by which the railroads are henceforth to be supplied with the money they need for their proper development to meet the rapidly growing requirements of the country for increased and improved facilities of transportation. We cannot postpone action in this matter without leaving the railroads exposed to many serious handicaps and hazards; and the prosperity of the railroads and the prosperity of the country are inseparably connected. Upon this question those who are chiefly responsible for the actual management and operation of the railroads have spoken very plainly and very earnestly, with a purpose we ought to be quick to accept it. It will be one step and a very important one, toward the necessary separation of the business of production from the business of transportation.

"The business of the country awaits also, has long awaited and has suffered because it could not obtain further and more explicit legislative definition of the policy and meaning of the existing anti-trust laws. Nothing hampers business like uncertainty. Nothing daunts or discourages it like the necessity to take chances, to run the risk of falling under the condemnation of the law before it can make sure just what the law is.

Definition Now Possible.

"Surely we are sufficiently familiar with the actual processes and methods of monopoly and of the many hurtful restraints of trade to make definition possible, at any rate up to the limits of what experience has disclosed. These practices, being now abundantly disclosed, can be explicitly and item by item, forbidden by statute in such terms as will practically eliminate uncertainty, the law itself and the penalty being made equally plain.

"And the business men of the country desire something more than that the menace of legal process in these matters be made explicit and intelligible. They desire the advice, the definite guidance and information which can be supplied by an administrative body, an interstate trade commission.

"The opinion of the country would instantly approve of such a commission. It would not wish to see it empowered to make terms with monopoly or in any sort to assume control of business, as if the government made itself responsible. It demands such a commission only as an indispensible instrument of information and publicity, as a clearing house for the facts by which both the public mind and the managers of great business undertakings should be guided, and as an instrumentality for doing justice to business where the processes of the courts or the natural forces of correction outside the courts are inadequate to adjust the remedy to the wrong in a way that will meet all the equities and circumstances of the case.

"Producing industries, for example, which have passed the point up to which combination may be consistent with the public interest and the freedom of trade, cannot always be dissected into their component units as readily as railroad companies or similar organizations can be. Their dissolution by ordinary legal process may oftentimes involve financial consequences likely to overwhelm the security market and bring upon it breakdown and confusion. There ought to be an administrative commission capable of directing and shaping such corrective processes, not only in aid of the courts but also by independent suggestion, if necessary.

Make Punishment Certain.

"Inasmuch as our object and the spirit of our action in these matters is to meet business half way in its processes of self-correction and disturb its legitimate course as little as possible, we ought to see to it, and the judgment of practical and sagacious men of affairs everywhere would applaud us if we did see to it that penalties and punishments should fall, not upon business itself, to its confusion and interruption, but upon the individuals who use the instrumentalities of business to do things which public policy and sound business practice condemn. Every act of business is done at the command or upon the initiative of some ascertainable person or group of persons. These should be held individually responsible and the punishment should fall upon them, not upon the business organization of which they make illegal use. It should be one of the main objects of our legislation to divest such persons of their corporate cloak and deal with them as with those who do not represent their corporations, but merely by deliberate intention break the law. Business men the country through would, I am sure, applaud us if we were to take effectual steps to see that the officers and directors of great bodies were prevented from bringing them and the business of the country into disrepute and danger.

"Other questions remain which will need very thoughtful and practical treatment. Enterprises, in these modern days of great individual fortunes, are oftentimes interlocked, not by being under the control of the same directors, but by the fact that the greater part of their corporate stock is owned by a single person or group of persons who are in some way intimately related in interest.

Holding Companies.

"We are agreed, I take it, that holding companies should be prohibited, but what of the controlling private ownership of individuals or actually co-operative groups of individuals? Shall the private owners of capital stock be suffered to be themselves in effect holding companies? We do not wish, I suppose, to forbid the purchase of stocks by any person who pleases to buy them in such quantities as he can afford, or in any way arbitrarily to limit the sale of stocks to bonafide purchasers. Shall we require the owners of stock, when their voting power in several companies which ought to be independent of one another would constitute actual control, to make selection in which of them they will exercise their right to vote? This question I venture for your consideration.

"There is another matter in which imperative considerations of justice and fair play suggests thoughtful remedial action. Not only do many of the combinations effected or sought to be effected in the industrial world work an injustice upon the public in general; they also directly and seriously injure the individuals who are put out of business in one fair way or another by the many dislodging and exterminating forces of combination. I hope that we shall agree in giving private individuals who claim to have been injured by these processes the right to found their suits for redress upon the facts and judgments proved and entered in suits by the government where the government has upon its own initiative sued the combinations complained of and won its suit, and that the statute of limitations shall be suffered to run against such litigants only from the date of the conclusion of the government's action.

Individual Justice.

"It is not fair that the private litigant should be obliged to set up and establish again the facts which the government has proved. He cannot afford, he has not the power to make use of such processes of inquiry as the government has command of. Thus shall individual justice be done while the processes of business are rectified and squared with the general conscience.

"I have laid the case before you, no doubt as it lies in your own mind, as it lies in the thought of the country. What must every candid man say of the suggestions I have laid before you, of the plain obligations of which I have reminded you? That these are new things for which the country is not prepared? No; but that they are old things now familiar, and must of course be undertaken if we are to square our laws with the thought and desire of the country. Until these things are done, conscientious businessmen the country over will be unsatisfied. They are in these things our mentors and colleagues. We are now about to write the additional articles of our constitution of peace, the peace that is honor and freedom and prosperity."

"TIZ" GLADDENS SORE, TIRED FEET

No puffed-up, burning, tender, Sweaty feet—no corns or callouses.

"TIZ" makes sore, burning, tired feet fairly dance with delight. Away go the aches and pains, the corns, callouses, blisters, bunions and chilblains.

"TIZ" draws out the acids and poisons that puff up your feet. No matter how hard you work, how long you dance, how far you walk, or how long you remain on your feet, "TIZ" brings restful foot comfort. "TIZ" is magical, grand, wonderful for tired aching, swollen, smarting feet. Ah! how comfortable, how happy you feel. Your feet just tingle for joy; shoes never hurt or seem tight.

Get a 25 cent box of "TIZ" now from any druggist or department store. End foot torture forever—wear smaller shoes keep your feet fresh, sweet and happy. Just think! a whole year's foot comfort for only 25 cents.

Piles Cured in 6 to 14 Days.
Druggists refund money if PAZO OINTMENT fails to cure Itching, Blind, Bleeding or Protruding Piles. First application gives relief. 50c.

CRYING FOR HELP

Lots of It in Fort Wayne, But Daily Growing Less.

The kidneys often cry for help.

Not another organ in the whole body more delicately constructed;

Not one more important to health.

The kidneys are the filters of the blood.

When they fail the blood becomes foul and poisonous.

There can be no health where there is poisoned blood.

Backache is one of the frequent indications of kidney trouble.

It is often the kidneys' cry for help. Heed it.

Read what Doan's Kidney Pills have done for overworked kidneys.

Read what Doan's Kidney Pills have Wayne people.

Mrs. E. Bender, 817 St. Mary's avenue, Fort Wayne, Ind., says: "I can highly recommend Doan's Kidney Pills. Some time ago one of my family suffered from lumbago and was hardly able to work. A friend advised him to use Doan's Kidney Pills and he did. Two boxes cured him and since then he has had no sign of the trouble."

For sale by all dealers. Price 50 cents. Foster-Milburn Co., Buffalo, New York, sole agents for the United States.

Remember the name—Doan's—and take no other.—Adv.

Loyalty to home, to friends, to city, to state, and to country is always commendable. It follows that he who is not thus loyal deserves the displeasure of his fellows. We are starting on a new year. Join with the Foster Furniture Co. in resolving to be more loyal to our home town than ever before. Spend your money at home and it remains in your community, and some part of it is sure to come back to you. Spend it abroad and you kiss it good-bye, and it goes to build up another community than your own.
FOSTER FURNITURE CO.

Rurode's
ESTABLISHED 1860.

Take Time to Take a Trip

Up to our great third floor; you will find it exceedingly interesting. There are January Sale reasons why you should buy floor coverings, draperies, curtains and curtain materials here and now

FOR INSTANCE

Wilton Rugs, size 9 by 12; regular $42.00; now $36.00
Wilton Rugs, size 9 by 12; regular $40.00; now $31.50
Axminster Rugs, size 9 by 12; regular $25.00; now $22.50
Tapestry Rugs, size 9 by 12; regular $13.50; now $11.50
Tapestry Rugs, size 9 by 12; regular $15.00; now $12.50
Tapestry Rugs, size 9 by 12; regular $17.50; now $14.75

Wilton Rugs, Axminister Rugs, Tapestry Rugs and other good makes in sizes 10-6 by 12, 11-3 by 12, 11-3 by 13-6, 12 by 13, 11-3 by 15, 12 by 15 in a wide range of patterns, all at greatly reduced prices.

Small Rugs in Smyrna, Body Brussels, Axminster, Wiltons and Wilton Velvets, all at sale prices.

Gems from the Orient. A beautiful showing of oriental Rugs in all sizes at a discount of 20 Per Cent. from our regular low prices.

ANTWERP NEWS.

Antwerp, O., Jan. 20.—Jack Washauer came home Friday from the central part of Ohio, where he has been holding special sales for merchants.

Ralph Neely and sister, Emma, came home Saturday from a three weeks' visit at Lima, O.

Victor Seril, of Hicksville, was an Antwerp visitor a short time Saturday.

Samuel A. Graves, wife and daughter, Ula, were Fort Wayne visitors Sunday, where they spent the day the guests of Mr. and Mrs. Frank Brown and family.

Mr. and Mrs. Alf Gaut and sons, Merlin and Marcella, were Antwerp visitors Sunday, the guests of her mother, Mrs. E. Cave and family.

Miss Louise Hile, of Columbia City, was a visitor at this place over Sunday, the guest of Ward Nelson and family.

J. P. Jones and wife and daughter, Mollie, who have been spending the past week at this place the guests of L. K. Cunningham and family, returned to their home at Lincoln, Ill., Monday.

Mrs. Ed V. Gordon and daughter, Mary, went to Grand Rapids, Mich., Monday, where they will visit, the guests while there of J. D. Schwimmer and family.

Ray Stainfield, the obliging but very bashful clerk at the Schilb Furniture store, braved the dangers that beset a traveler and taking his little "Keester" boarded the westbound Wabash train Monday to go away over to Fort Wayne.

Miss Daisy Humeston, of Fort Wayne, was an over Sunday visitor at this place, the guest of Miss Olive Corkins.

Raymon Allen, who has been visiting J. L. Foreman and family out at the farm home the past week, returned to his home at Hartford City, Ind., Monday.

Oliver and Frank Martin, who have been visiting their sister, Mrs. N. Harmon and family, at this place the past few days, returned to their home at Dunkirk, Ind., Monday.

A hazy vapor hung over the south part of town Monday, reminding one of murky days in "Indian summer." There was a pungent odor in the air like when the woods used to be afire, and old residents inhaled it in great chunks. If this dark blue haze, with its pungent odor of "old Lang Sine," is worth anything medicinally, pay Charley Trailor, he was burning corn fodder and is the man behind the dope.

James P. Mooney is home from Toledo where he spent a few days the past week, the guest of Sherm Bond and Tim Hallinan, two old Antwerp pals.

Reed Groom went over to the Summit City Monday, where he spent the day looking after a little business proposition.

While being cross-questioned by an attorney, John Stittsworth while in the witness chair in a court room at Paulding, Thursday, was seized with cerebral hemorrhage which reduced him to a state of physical and mental paralysis. He is 78 years of age and a veteran of the civil war, but the grape and cannister of this legal battle was too heavy to withstand.

William Colflet, who is working with the construction crew on the Wabash, went to New Waverly, Ind., Saturday, where he will visit his daughter, Mrs. A. H. Barto and family.

Mr. and Mrs. C. Thrasher, of Cecil, were guests of her daughter, Mrs. Milo Schwab and family, at this place Friday.

Mrs. Austin Lamphere went to Fort Wayne Friday, where she will visit her son Frank and family.

Robert Swearingen, who has been visiting out at the farm home of C. A. Donnel, southeast of town, the past week, returned to his home at Gibson City, Ill., Saturday.

Charles Ferrarre was a visitor at Fort Wayne Saturday, the guest while there of Frank Shuler and family.

Miss Hazel Reeb was a Fort Wayne visitor Saturday, where she will be the guest of her sister, Mrs. R. J. Thompson and family.

William Andes, who has been a resident at Knoxdale for several years, went to Decatur, Ind., Saturday, to make preliminary arrangements to moving onto a section of land near there which he will farm in the future.

Miss Callie Harris came home from Cleveland, O., Saturday, where she has been visiting, the guest of her nephew, Ray Doering and family, during her stay.

Mrs. George Gunther, of Fort Wayne, was a visitor at this place Saturday, the guest of her mother, Mrs. Charles Herzer and family.

Fred Johnson was a Fort Wayne caller Monday, taking in the sights.

HOT TEA BREAKS A COLD—TRY THIS

Get a small package of Hamburg Breast Tea, or as the German folks call it, "Hamburger Brust Tea," at any pharmacy. Take a tablespoonful of the tea, put a cup of boiling water upon it, pour through a sieve and drink a teacup full at any time. It is the most effective way to break a cold and cure grip, as it opens the pores, relieving congestion. Also loosens the bowels, thus breaking a cold at once.

It is inexpensive and entirely vegetable, therefore harmless.—Adv.

Dr. Johnston
OSTEOPATH
4th FLOOR SHOAFF BUILDING. TAKE ELEVATOR.
Graduate of Kirksville, Mo.
Diseases and Deformities Treated.
EXAMINATION FREE.
Phone—Office, 1520; Residence, 6534

ICE HARVEST IS ON.

Crooked Lake People Are Storing Summer's Supply.

Eugene Sheets, a brother of Fred Sheets, proprietor of the Beech hotel, at Crooked Lake, was in Fort Wayne yesterday and stated that the annual ice harvest is now in in full operation, and that the hotel company has already cut and stored a sufficient quantity for its summer use. Mr. Sheets stated that the ice is in excellent condition and is about eight inches thick.

A large number of Fort Wayne fishermen have been enjoying the sport of ice fishing during the last week and several large catches are reported.

FOR RENT—One-half of a prominent Calhoun St. Store. Address Box 4, Sentinel. 1-15-tf

THE SENTINEL'S DAILY SCRIPTURE READING.

Nehemiah 1:1-9.

1 The words of Nehemiah the son of Hachaliah. And it came to pass in the month Chisleu, in the twentieth year, as I was in Shushan the palace,

2 That Hanani, one of my brethren, came, he and certain men of Judah; and I asked them concerning the Jews that had escaped, which were left of the captivity, and concerning Jerusalem.

3 And they said unto me, The remnant that are left of the captivity there in the province are in great affliction and reproach: the wall of Jerusalem also is broken down, and the gates thereof are burned with fire.

4 And it came to pass, when I heard these words, that I sat down and wept, and mourned certain days, and fasted, and prayed before the God of heaven.

5 And said, I beseech thee, O Lord God of he ven, the great and terrible God, that keepeth covenant and mercy for them that love him and observe his commandments:

6 Let thine ear new be attentive, and thine eyes open, that thou mayest hear the prayer of thy servant, which I pray before thee now, day and night, for the children of Israel thy servants, and confess the sins of the children of Israel, which we have sinned against thee: both I and my father's house have sinned

7 We have dealt very corruptly against thee, and have not kept the commandments, nor the statutes, nor the judgments, which thou commandest thy servant Moses.

8 Remember, I beseech thee the word that thou commandedst thy servant Moses, saying, If ye transgress, I will scatter you abroad among the nations:

9 But if ye turn unto me, and keep my commandments, and do them; though there were of you cast out unto the uttermost part of the heaven, yet will I gather them from thence, and will bring them unto the place that I have chosen to set my name there.

The Fort Wayne Sentinel

Entered as Second-Class Mail Matter at the Postoffice at Fort Wayne, Indiana

PUBLISHED EVERY EVENING EXCEPT SUNDAY.

BY E. A. K. HACKETT.

Daily, Per Week, 10c. Weekly, Per Year, $1.00

(Daily by Mail, $3.20 Per Year.)

VOL. LXXXI..... No. 120

TUESDAY, JANUARY 20, 1914.

The President's Address

Elsewhere today The Sentinel presents the full text of President Wilson's long-expected address dealing with the subject of anti-trust reform. It is brief, concise and clear, and will be read with uncommon interest as voicing the purpose of the administration in dealing with one of the greatest problems of modern government. The tone of the document is admirable. If there existed in any quarter a suspicion that the president intended to cut and slash, to espouse revolution or to overturn our commercial system in his advocacy of a remedy for the trust evils, it must be quickly dispelled by a reading of the sane, dispassionate, yet purposeful program enunciated from the white house.

The president points out the needed remedy as he sees it. The effectual prohibition of interlocking directorates, regulation of financial operation of the railroads, absolute definition of what constitutes "restraint of trade," provision of penalties and punishments that will make corporation guilt personal, prohibition of holding companies, and the creation of a commission to aid the cause and to act as a clearing house of information in helping business to conform to the law are the more important essentials to improved conditions set forth by the president.

We take it, however, that the tone of the address is the salient feature of the presidential utterance, and his personal appeal for an atmosphere of friendliness and co-operation in solving the problem. "The antagonism between business and government is over," says the president. "The government and business men are ready to meet each other half way in a common effort to square business methods with both public opinion and the law." Approached in such a spirit, the problem can hardly fail to be solved in a manner to bring the greatest good to the greatest number.

Manifestly the board of public works is taking the proper course in asking an appropriation to cover street intersections that will permit paving work to proceed on streets where it has been demanded by the property owners. The fact that a technical legal question may or may not be involved in proceedings already taken in no wise modifies the necessity for street improvements, and the city should contrive to do its utmost to meet the demands of property-owners who are willingly shouldering the long end of the burden. The tax-payer is likely to have little patience with any other course.

You can prove by Al Jennings, the former bandit, who is now a candidate for governor on a reform platform that the chief difference between himself and his foes is that he is cheerfully admitting that he once upon a time was a crook. He intimates, also, that any truthful admissions now made by those who are fighting him must be in the present tense.

Friends of Hon. Frederick Landis, of Logansport, have launched a boom for that gentleman as the progressive candidate for the senate against Senator Shively. Well, Mr. Landis made the race for lieutenant governor two years ago, and it seems like old times to have one of the gifted Landis brothers running for something again.

The new chief of police at Indianapolis has placed the ban on public sparring exhibitions. Well, why not?

PRESS ON MEXICO'S FINANCIAL DEFAULT.

Little Surprise.

Pittsburg Sun: "There will be little surprise at Huerta's suspension of payments by the alleged Mexican government, the surprise being that he has been able to hold out so long under the circumstances."

Not Much Longer.

Albany Journal: "Without money or credit, Huerta cannot maintain himself much longer in the position which he has long precariously held."

Officially Bankrupt.

New York Mail: "If it be true that the Huerta administration has decided to suspend all payments on the Mexican national debt for six months, Mexico must be considered officially bankrupt."

Frank Confession.

Pittsburg Post: "The decree of Provisional President Huerta of suspending for one year the payment of interest on government indebtedness is a frank confession of bankruptcy. It means that the dictator has reached the extremity of his resources."

A United Mexico.

Brooklyn Eagle: "The course Washington is taking is intended to hasten the time when a United Mexico will meet its obligations by the taxing of all property in all states. And toward the establishment of this end no better policy could have been adopted."

Serious Turn.

Boston Herald: "The Mexican situation has taken on a new and somewhat serious turn through the announcement that the Huertan government will suspend payments of interest on its public debt."

Huerta's Action.

Schenectady Union-Star: "Huerta's action in suspending interest payments on the national debt of Mexico could well be a carefully thought out move to force intervention, which would serve Huerta."

Nearest Thing Handy.

Boston Transcript: "The foreign loans being the nearest thing handy, Huerta naturally defaulted on them."

NOT A BAD IDEA.

(Pittsburg Dispatch.)

Dodge City, Kan., reports a social strife between the boys and girls of that town that is worthy of wider attention. It began when the young women formed a "Good Habits Club." Each member took a vow to decline the attentions of any youth who drank, smoked, gambled or swore. In retaliation the young men secretly organized a counter association with a membership pledged to the platform that "grils who wear rats, drug store complexion, slit or hobble skirts will not be considered acceptable company."

The young women, besides disdaining to resort to the masculine cowardice of secrecy, have carried the war further to include a boycott on any social gathering to which any of the undesirable youths has been invited.

Without speculation as to how sincere and resolute either side may be in the movement, there is much in the idea that should appeal and that might profitably be adopted. If the young women, for instance, will follow the inspiration of the "Good Habits Club" personally and decline the attentions of youths of undesirable habits or associations, whether the club survives or not will be immaterial. It has served an excellent purpose in directing their attention to the principles and may have been of value in solidifying and strengthening sentiment in its favor. As to the rival and retaliatory organization there can be little faith in it. Its origin indicates an unworthy rather than a worthy spirit, and its platform is a mere pretense. It is only valuable as showing ample justification for the young women of Dodge City defending themselves from such associates.

UNDER ARREST FOR ARSON.

Alexandria Man Accused of Attempt to Burn House.

Alexandria, Ind., Jan. 20.—Taylor Roberts, 60, a horse trader and a real estate dealer, was arrested last night when it is alleged he was caught trying to set fire to a house owned by him. The arrest was made by agents of the fire marshal's office.

The agents of the fire marshal's office hid beneath the floor of the house early in the evening and allege that Roberts saturated some trash with oil and poured it about the rooms of the house. They say he was in the act of applying a match when he was arrested. Roberts refused to talk of his arrest after being placed in jail.

WHEN YOU ASK FOR HERPICIDE FOR YOUR HAIR, DON'T BE TALKED OUT OF IT

If you knew it, you would not willingly accept counterfeit money. Instead, you would probably raise a disturbance and seek some means of redress.

Why then accept a preparation said to be "just as good as Newbro's Herpicide?" You know it is a counterfeit, an imitation of the real thing. You want "the original dandruff germ destroyer," Herpicide, and you can get it, too, if you insist.

Redress is always possible in such an instance. The most effective method is to trade where you get what you ask for and no suggestions offered.

With the elimination of the dandruff, the hair stops falling and is permitted to resume its natural growth and beauty. Such results follow the use of Newbro's Herpicide. It stops itching of the scalp almost instantly.

A counterfeit article is never "just as good."

Applicatioins may be obtained at all good barber shops and hair dressers.

Send 10c in postage for sample and booklet on the care of the hair to The Herpicide Co., Dept. R., Detroit, Mich.

Newbro's Herpicide in 50c and $1.00 sizes is sold by all dealers who guarantee it to do all that is claimed. If you are not satisfied your money will be refunded. For sale at all drug stores. —Adv.

Twenty-Five Years Ago

What The Sentinel Had to Say About Persons and Events Twenty-Five Years Ago.

Mr. and Mrs. William P. Breen are at Chicago.

Henry Toedtman, the Calhoun street tailor, is sick.

C. D. Tillo returned this morning from a business trip to Chicago.

Professor Joost was at Warsaw yesterday.

Dink Trentman, of Cleveland, is in the city visiting friends.

Mr. and Mrs. C. R. Higgins are at Chicago.

W. S. Barrison is organizing a second lodge of the A. O. U. W.

A. Barnett is confined to his home by illness.

Owen N. Heaton has qualified as administrator of the estate of the late John McNally.

Charles E. Read, of the clothing firm of Pixley & Co., has been ill for several days.

Captain Fred Graffe put the Catholic Knights through their new drills again last night.

Ella Didier gave a pleasant birthday party last evening at her home on East Wayne street.

Mrs. A. C. Keel, the Broadway milliner, has gone to New York city to look after her spring shopping.

At a meeting held last night at the Custer house the Jefferson Building and Loan association was organized.

G. W. Beers, secretary of the Edison Mutual Telegraph company, is a guest at the Wayne hotel.

R. T. McDonald, Judge R. S. Taaylor and M. M. Slattery are home from the east.

A dinner was given this evening at the home of Mr. and Mrs. A. R. McCurdy, in Bloomingdale, for the benefit of the Trinity Methodist Episcopal church.

Charley Winklemeyer ran his railway mail wagon against the railroad safety gate at the south depot this morning and the vehicle was badly damaged.

A missionary social was held last evening by the ladies of the Second Presbyterian church at the home of Mrs. H. V. Root, on Harmer street.

REDUCED IN RANK; QUITS.

Police Officer Who Made Record at Indianapolis Gets Out.

Indianapolis, Jan. 20.—George V. Coffin, sergeant of police, who formerly was a police captain, and who twice acted as superintendent of police, has resigned from the force. Coffin was reduced in the ranks when the present administration entered office. The officer won much recognition for his heroic work during the floods of last spring, and it was he who successfully maintained order in the last few weeks of the republican administration and during the teamsters' strike here.

Fort Wayne Man Says His Poultry Failed Him in Solving High Cost of Living Problem

D. BURNS DOUGLASS IN HIS POULTRY PLANT.

D. Burns Douglass, of 1012 West Jefferson street, says that he has been unable to solve the high cost of living problem with poultry and gives figures to show that his experience resulted in a deficit for each of the two years he has maintained a flock of chickens.

There is undeniably great pleasure, he admits, in having eggs of known recent vintage and that there is satisfaction in serving a fowl of home grown variety, but he insists there is no profit in the ordinary farm birds, as all fanciers call them.

Here are his figures:

October, 1911, to July 1, 1912.

Cost of poultry, feed and supplies and equipment		$82.81
Value of eggs and poultry sold same period	$62.62	
Value of equipment	3.91	
		66.53
Deficit		$16.28

The number of fowls carried this year was from 37 to 42.

October, 1912, to October, 1913.

Cost of poultry, feed and supplies and equipment		$119.57
Value of eggs, poultry, used and sold same period	$86.97	
Value stock and supplies on hand end of year	37.20	
		104.17
Deficit		$15.40

Feed used in 1912 1913: Wheat, 420 lbs.; shell, 15 lbs.; beef scrap, 55 lbs.; corn, 206 lbs.; greens, 150 lbs.; oil meal, 3 lbs.; dry mash, 575 lbs.; scratch grain, 1,280 lbs.; grit, 5 lbs.; charcoal, 5 lbs.; alfalfa meal, 10 lbs.; millet, 3 lbs.; oats, 60 lbs.; bone, 3 lbs.

During this year 30 fowls were kept from the first of October. In the middle of December ten Rose Comb Black Minorca pullets were added and included in above cost.

Average egg production, first year, 52 per hen. Average egg production, second year, in pen one, 83.8. Average egg production, second year, in pen two, 77.8 per hen.

These birds were from the average farm flock around this city, and when, as everyone knows, most of the laying is done during the spring months, it is easy to understand why all eggs are high.

During first year total egg record October 23-July 1 1,767

During second year total egg record, October 1 October 1 2,515

To this he adds: "Out of the thirty birds of the second year, the fifteen best layers were picked. These birds laid from October 1, 1913, to January 1, 1914, 325 eggs; the entire flock in the same period in 1912 laid but 158 eggs.

"The net results of this statement can be interpreted to mean but one thing to the man who wants to keep a backyard flock. The hens have to lay a hundred eggs or better to enable one to break even, and these hens can't be bought in open market at random. From those men who have trap-nested their birds, who have bred carefully and understand their strain, different results will be obtained, for different birds will be bought, birds that have the lay bred in them.

"Nothing is said about show birds in this statement, as the proposition is merely concerning eggs and egg production. From all reports it seems to be a fact that many of the fancy strains are heavy layers. Please be careful to use the word strain instead of breed for with a few exceptions it is the strain and not the breed that determines whether a flock will shell out or not, although once in a while a heavy laying hen will be found among the ordinary flock. The next flock I keep will be from an established strain of hens bred to lay.

Some Observations.

Here are some of his observations:

First—Just keeping hens don't necessarily mean profit.

Second—The average farm flock is made up of poor layers.

Third—Hens must be bred to lay.

Fourth—Such hens can be obtained only by men and fanciers who work to that end and not by random purchasing.

He explodes the theory of feeding a flock on the scraps from his table with the statement that the scraps for one day from the table of a family of three will not make one noon feeding for half a dozen chickens.

The real money in poultry is

EGGS

Come let us show you how to get them. Don't worry.

That little idle space in your back yard can be used to help you reduce the

HIGH COST OF LIVING

RETURNS

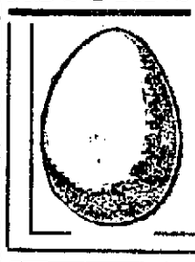

It will help to educate your children. We will show you how. Let us PROVE IT.

POULTRY SHOW

SENTINEL BUILDING 118 W. Wayne St. STARTS TOMORROW Admission 25c.

THREE THOUSAND IN THIS COUNTY

Lincoln National Life Company Publishes Report.

ANOTHER BIG YEAR

Officials of the Lincoln National Life Insurance company make public today a report for the year's work, and a study of the document gives some astonishing facts on the growth of the company in the past eight years. It is also announced that in Allen county alone there are three thousand policy holders in the company.

During the past eight years the premium income has increased from $63,000 to $360,000 a year. Its assets have increased from $173,000 to over $1,000,000 and its insurance in force to over $11,333,000. The surplus to policy holders has increased from $153,000 to $339,000. The company's statement further shows that its total benefits to policy holders thus far has been over $900,000.

During the past eight years the Lincoln Life has loaned more money to Allen county property owners than all the life insurance companies combined and it has thus been a great factor in helping the people of Fort Wayne to build homes which have been so badly needed.

Last year was the best in the history of the company. It increased its premium income almost $150,000, its assets $184,000 and its insurance in force $2,700,000. This is a much better showing than was made by life insurance companies over the country, which, although they increased their business in force, did not as a whole have nearly so good a year as in 1912. The income of the company during the coming year will increase to $500,000 and its insurance in force to about $15,000,000. The annual meeting of the company will be held tomorrow, at which it is expected the same directors and officers will be re-elected and an eight percent. dividend declared. This will make the sixth annual dividend paid by the company. From a stock hard to market five years ago it has become one in great demand and is held very closely. The few transfers that have been made in the last six months have been at $23.00 to $26.00 a share. If the company continues to increase its business as rapidly as in past it will be only a matter of months when the stock will be worth 300

WABASH EDITOR RETIRES.

Charles S. Haas to Give Attention to Other Interests.

Wabash, Ind., Jan. 20.—After being connected with the Wabash Plain Dealer for thirty-two years, Charles S. Haas retired yesterday, selling the paper to Fred J. King and Will H. Adams, of this city. Mr. Haas was manager and editor of the Plain Dealer for twenty-seven years. He will now give his attention to his business interests. Mr. King, who will become the editor of the Plain Dealer, is one of the best known young republicans in the state, having served in the state legislature, and was the republican candidate for secretary of state in 1912. The paper will continue to espouse the progressive policies of republicanism. Mr. Adams will be business manager of the paper.

TWO (2) PRICES

Summer Price **Winter Price**

As usually there are two prices for "coal;" summer prices and winter prices, so should there be two prices for residence lots. Price of coal is lowest in July, highest in January, that order reversed in real estate which is highest in summer, lowest in winter. People who are wise buy their coal in summer, their real estate in winter.

There are two prices, a summer and a winter price, on my northside lots on "Huffman Street," in the "Oak Hill Grove Addition," and in the "Overlook City Subdivision," with the wonderfully fine view of the business blocks of the city, the church steeples and the Court House Dome, the handsomest lots on the north side (or any other side) and will grow in value up to $2,000 a lot.

The prices are $1,400, a lot in July, $1,000 a lot in January, now. Address or call upon Henry M. Williams, Shoaff Building, Top Floor, Fort Wayne, Ind., or any real estate agent.

Third Week—the Big Week of Our Great Sale. Wonderful Bargains in All Departments.

WELKER'S
116 East Berry St.
Opposite Court House.

$5 Wool Plaid Blankets, $2.98 $6.50. All Wool Blankets— $3.98

A GIGANTI CLOSING OUT SALE OF LADIES', MISSES', JUNIOR AND CHILDREN'S COATS. Every Garment Must Be Closed Out Before Feb. 1st.

Lot 1—Ladies' and Misses' Coats, values up to $12,50, at $4.95

Lot 2—Ladies' and Misses' Coats, $12.50 to $18.50 values $7.50

Fur Sets in Red Fox, Lynx, German Sable, etc., $25.00 values $12.50

1,000 yards 10c to 15c Embroideries and Laces, per yard 7½c

100 dozen 50c Muslin Gowns, slip-over style, sale price 39c

100 dozen Ladies' $1.00 Muslin Skirts and Gowns, sale price 79c

Ladies' $1.00 Outing Gowns, 79c; 89c Gowns, 69c; 69c Gowns 45c

Lot 3—Ladies' and Misses' Coats, values up to $35, now.. $15 & $12.50

Lot 4—Children's Coats, values up to $8.50 .... $3.98

Fur Neck Pieces and Muffs in black and brown; $3.00 values $1.49

50c Women's, Boys' and Girls' Jersey Ribbed Union Suits 39c

1 case Women's $1.00 Ribbed, Fleece-lined Union Suits 79c

Broken Line of $1.00 and $1.25 Ladies' Kid Gloves, per pair 79c

Broken Lines of Men's $1.00 Dress Shirts at 50c

Ladies' $5.00 Raincoats, $3.98; Children's $1.50 Rain Capes, 98c; One Case $1.00 Corsets at 79c; 50c Corsets, 38c; Brassieres, worth 50c, at 25c.

Two Sensational Bargains In Our Red Tag Sale

A Big Rollman Food Chopper

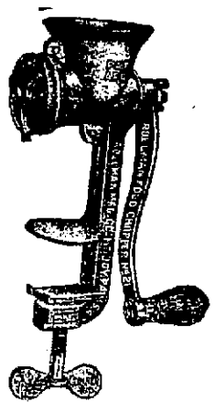

The small ones are all sold but we still have a few of the big size left. Hurry and get and before they are all gone.

Regular $1.00 value

69c

As our Red Tag Sale Progresses we find many more exceptional bargains. Two of them we give here. The Hoosier Kitchen Cabinets, more or less used, at reduced prices, are wonderful bargains.

PICKARD HOUSE FURNISHING CO.
112 AND 114 EAST COLUMBIA ST
Store only ONE SQUARE north and a FEW FEET east from the TRANSFER CORNER

Hoosier Cabinets Reduced!

The Cabinets we used for demonstrating during our last "club" and some more or less damaged.

Former prices $33.50, $30.00, $27.50 and $18.50; now reduced to $29,00, $22.75, $21.75, $12.75, $10.75 and—

$8.75

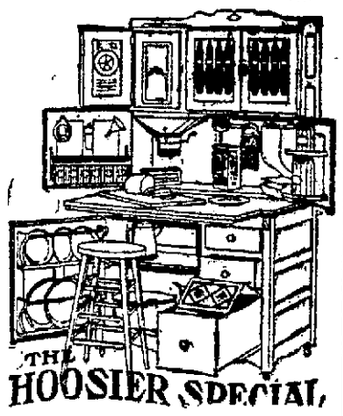

GIRL A MARVEL OF ENDURANCE

Marie Baldwin Finishes a Five-Hour Cross-Quiz in McCausland Case.

NEWS OF THE COURTS

After a five-hour grilling under the cross-questioning of Attorney Elmer Leonard, of counsel for the defense in the case of the State against Dr. J. W. McCausland, charged with performing a criminal operation, Marie Pearl Baldwin, the state's chief witness, completed her testimony at 2:15 this afternoon. She stood the ordeal bravely and proved herself, notwithstanding her youth, a witness of tact and resource. The court room was crowded with men today, most of them youngsters, but it is noted as a fact highly to the credit of Fort Wayne womanhood that so far not a female spectator has shown herself in the court room during the progress of this nasty case. Following Miss Baldwin, Ward Hall, of the Fort Wayne police force, took the witness stand.

Contrary to expectations a jury was secured Monday afternoon before adjournment for the day. At 3:30 both sides had accepted the twelve men and Prosecutor Hilgeman presented an outline of the state's case. The first witness called was Miss Baldwin, and after her direct examination had covered the ground maintained by the state. She told of her alleged visit to the office of the defendant, of the criminal operation he is accused of performing and of events that followed. Attorney Leonard then began the cross-examination and for an hour before adjournment went into affairs in the young girl's life that were shocking to listen to and filled with joy the mob of young male hunters for carriom who filled the public spaces in the court room. The girl stood the ordeal well and when court adjourned for the evening her story had been little shaken. At 9 o'clock this morning Attorney Leonard resumed the cross-examination of the girl and it continued with but a brief interruption until noon. When court recessed for lunch she was plainly fatigued, but she had stood the three-hour bombardment well and stuck firmly for the main points of her story. She made some contradictions, but acquitted herself with credit, in view of the fact that she was in the hands of a very skilful lawyer who was guiding his cross-fire by the transcripts of the girl's testimony in three different trials that have turned upon her own case.

Why Husbands Leave Home.

Charles A. Widner has some reasons for wanting the superior court to sever the bonds that unite him to Elizabeth Widner if he can prove all he alleges in his affidavit. He says she often accused him of infidelity, has threatened his life, frequently ordered him from his home, habitually neglected her duties as a wife, constantly scolded and found fault, wrote to the officials of the railroad by which he was employed trying to get him fired and, notwithstanding he was giving her $40 to $60 monthly from his wages, had him arrested and obliged him to make several trips to Logansport, where her suit was finally dismissed. The pair were married in June, 1910.

No Details Given.

Flora E. Alderdice says her husband, Frederick H. Alderdice, treated her cruelly and inhumanly and left her on Christmas last. No details are given in the complaint of the manner of his cruelties. The case is in the superior court and the wife wants custody of a five-year-old daughter.

Just Sent Her the Trunk.

In a divorce suit commenced in the superior court Anna Cline sets out that when she went at her husband's instance on January 7 to visit her parents at Brazil, Ind., she found herself a vicitim of design. Her husband, George Cline, sent on her trunk and belongings, along with a letter that admonished her to stay at home and go to work and not bother him any more, because he was through with her. She alleges that he called her vile names and was guilty of other cruelties. He is employed at the Bowser oil tank works and his pay has been tied up by a restraining order until the suit is settled.

Notes of the Courts.

Alleging that his wife, from whom he was divorced and has since remarried, is not providing a proper home for their three children, Hugh Seltenright has commenced suit in the superior court against Mrs. Anna Gagnon and her husband, Fred Gagnon, for possession of them. He alleges that Gagnon and his wife drink, smoke and swear together in the presence of the children.

The superior court jury found for the defendant in the case of Henry C. Pecquignot against Shaw, first name unknown, was dismissed from the same court.

Judgment for the plaintiff was given by the superior court in the case of the Farmers' and Traders' bank against Henry W. Meyer.

In the superior court Amy R. Scavey has commenced suit against James M. Henry on note and account for $750.

$100 Reward, $100

The readers of this paper will be pleased to learn that there is at least one dreaded disease that science has been able to cure in all its stages, and that is Catarrh. Hall's Catarrh Cure is the only positive cure now known to the medical fraternity. Catarrh being a constitutional disease, requires a constitutional treatment. Hall's Catarrh Cure is taken internally, acting directly upon the blood and mucous surfaces of the system, thereby destroying the foundation of the disease, and giving the patient strength by building up the constitution and assisting nature in doing its work. The proprietors have so much faith in its curative powers that they offer One Hundred Dollars for any case that it fails to cure. Send for list of testimonials.

Address F. J. CHENEY & CO., Toledo, O.
Sold by all Druggists, 75c.
Take Hall's Family Pills for constipation.

THE COMMISSIONERS.

The county commissioners today granted a liquor license to Joseph Pedary, who has a saloon in the rolling mills district. Later the commissioners paid a visit to the county orphans' home.

LICENSED TO WED.

Gottlieb P. Epple, brick mason, 39, and Elsey M. Whitney, 34.

Charles Carter (colored,) laborer, 40, and Nettie M. Bush (colored,) 30.

ALLEN'S TAXABLE VALUES.

County Auditor's Report Shows Some Big Figures.

The report of County Auditor Calvin H. Brown on the taxable values in Allen county is an exhibit of big figures. For the city of Fort Wayne there are shown lands and lots with a taxable valuation of $15,008,710, of which amount St. Joseph township has $550,280; Washington township, $659,360, and Wayne township, $13,808,170. The total valuation of lands and lots in the county is $34,064,690, showing that a great per cent of the valuation is in the city.

Value of improvements in the county amount to $18,426,060. The total in the city is $15,301,490, divided by townships as follows: Adams, $379,330; Washington, $589,950; Wayne, $14,372,510.

Mortgage exemptions total $2,845,807 in the county and $1,980,260 in the city. By townships they are: Adams, $22,050; Washington, $96,480; Wayne, $1,831,730.

Corporation and personal property is valued at $13,775,890 in the county and $8,528,220 in the city divided in the following townships: Adams, $194,250; Washington, $276,740; Wayne, $8,057,220.

The total net value of taxable property in Allen county, as shown by Auditor Brown, is $63,420,840. In the city of Fort Wayne total net valuation of taxables amounts to $36,858,350. By townships the amounts are as follows: Adams, $1,031,810; Washington, $1,320,570; Wayne, $34,506,170.

The report also shows that the number of polls is 17,555 in Allen county, 12,707 of which are located in Fort Wayne. Of this number in the city 604 are given to Adams township; 841 to Washington township and 11,262 to Wayne township.

HERDED WITHIN BARB WIRE FENCE

Mexican Refugees Rounded Up at Fort Bliss Military Reservation.

TOTAL OF 4,669 IN LOT

El Paso, Texas, Jan. 20.—The 3,300 Mexican federal soldiers, six Mexican generals and 1,360 women and children who sought asylum in the United States after they were driven out of Ojinaga by Gen. Villa's rebel forces, arrived in El Paso today. They were formally interned at the Fort Bliss military reservation, where they are to be held indefinitely as prisoners of war. Arriving in ten trains from Marfa, Texas, the refugees were taken at once to Fort Bliss, where they were put in a camp enclosed by a barbed wire fence and guarded by United States troops. There are 4,669 refugees in the party.

AT MIZPAH TEMPLE TONIGHT.

Masons and Families to Hear Lecture on Glacier Park.

Under the auspices of Mizpah Temple, Ancient Arabic Order of the Mystic shrine, L. D. Kitchel, a noted traveler and lecture will deliver a stereopticon travelogue this evening at the new shrine temple on West Main street. His subject is "Glacier Park," and more than 150 beautifully illustrated views will be shown.

INCREASED RATES HOLD.

Washington, Jan. 20.—Increased rates on lumber from points in Arkansas, Louisiana, Missouri, Oklahoma and Texas, also from Memphis, Tenn., to Illinois, Indiana and other north central states, except as to rates on hard wood and yellow pine to Sioux City, were sustained today by the interstate commerce commission.

REAL ESTATE MEN TO HOLD MEETING

Dinner to Be Followed by Lengthy Program of Speeches.

NAME NEW COMMITTEE

The regular monthly meeting of the Fort Wayne Real Estate exchange will be held Wednesday evening with a luncheon at 6 o'clock at the Anthony hotel. Several matters having to do with the welfare of Fort Wayne will be included in the discussions and Paul A. Harch, secretary of the E. H. Close Realty company, of Toledo, O., is to give an address on "Real Estate, Past, Present and Its Moral and Ethical Development."

The newly appointed valuation committee of the exchange, consisting of Louis F. Curdes, George L. Ashley, W. E. Doud, Lee J. Ninde, Herman Michael, R. L. Romy, J. S. Peddicord, Isaac D'Isay, H. P. Scherer and W. P. Walsh, met Monday and adopted a schedule of rates for furnishing appraisals on real estate through the real estate board. The rates will be based on the value of the property appraised and it is thought that the development of this committee is a long needed branch. It is thought that this committee will serve the public in many ways and will do a great deal toward preventing the usual disputes arising over proper valuation of property.

Society

(Continued from Page 6.)

Little Katherine Bechtel and Master Kenneth Bechtel, each entertained recently a small party of their playmates. On Friday evening Kenneth asked his friends, numbering seven, to supper and then they went to the Empress performance. On Saturday afternoon Miss Katherine entertained a dozen small friends at her home at the prettiest kind of a party. The supper was daintily served and the children had a fine time all the afternoon.

The guests who enjoyed the party given by Mr. and Mrs. Walter Warriner in honor of Ralph Craig were Misses Elsie Messing, Ruth Brundridge, Ella Westerman, Clara Westerman, Esther Donehue, Ida Cartwright, Anna Cartwright, Lida Craig, Miss Garman, Miss Lepper and Messrs. Ed Romer, Jack Riggs, Tuck Turner, James Rousseau, Robert Rousseau, Howard Pfeiffer, Charles Pfeiffer, George Frame, C. Cromer, Earl Green, Dick Shady, Arnold Dro, Fred Bailey, Clarence Cartwright, Truman Craig, Mr. and Mrs. Cartwright and son, Warren, Mr. and Mrs. Ed Wheeler, Mr. and Mrs. Thomas Craig and son, Kenneth, and Master Ralph Warriner.

There will be a meeting of the Mothers' club tomorrow afternoon at the Y. W. C. A. building at 2:30 o'clock, at which Mrs. Cole, of Huntington, will give a talk on girls and the choir of the Episcopal church will sing.

Miss Elfrieda Kaiser entertained a number of friends at her home, 2212 Weisser Park avenue, last evening in honor of Miss Helen Becker, of Peru, who is visiting friends here. At a game of progressive bunco which was played the prize was won by Misses Ida Buesking and Elsie Hegerfeld and Messrs. Edwin Kline and Elmer Dreyer. An excellent luncheon and dancing were enjoyed. There were present beside the honor guest Misses Clara Kohlmeyer, Lena Reckeweg, Ida Buesking, Pauline Metting, Bertha Kramer, Elsie Hegerfeld, Elfrieda Kaiser, and Messrs. Fred Tellman, George Ormsher, James Carmen, Paul Meyers, Al Ropa, Edwin Kline, Walter Auman, Paul Gomper and Elmer Dreyer.

Miss Bertha Franke will entertain her club this evening at her home in East Lewis street.

Mrs. Otto Bruggeman went to Chicago today for a few days' visit with her brother, Stephen Trentman, and family.

Mrs. S. B. Bechtel entertained the Tuesday club, of which she is a member, today ata a luncheon at her home. The table was prettily appointed.

PIG CLUB ENTERTAINED.

The Pig club met in regular session at the home of Mr. and Mrs. E. J. Jockel, on Anthony boulevard, last evening. Music was rendered by Miss Beryle Stewart, Mrs. E. Connelly and John Connelly, and fancy dancing by Mrs. F. G. Klotz and Mr. E. J. Jockel. The hosts were the principals in a wedding just a few months ago, and this was the first meeting held in their new home. The members present to enjoy the evening besides the above mentioned were Mrs. A. E. Stewart, Miss Leah Stewart, Miss Fidelia Klotz and Sylvester Klotz.

MORE THAN 500 BIRDS ARE HERE

All Entries Will Be Ready For Poultry Show Opening.

FIRST SPECIAL DAY

More than five hundred birds have already been assigned their stalls and by early tomorroy morning all of the many exhibitors will be in readiness for the annual poultry show which opens tomorrow at the building on West Wayne street formerly occupied by the Randall garage. The opening day will be known as the Indiana Furniture company's day.

The show is held under the direction of the Allen County Poultry Fanciers' association and promises to be the biggest and best poultry exhibition Fort Wayne ever witnessed. It would be almost impossible for one to correctly estimate the value of the feathered exhibits, but the chances are that among the different classes are many birds that the owners would not part with at any price. Almost every class of poultry is to be represented and exhibitors are here from all parts of the country.

Other special days during the show will be Eurode day, Lincoln Life day, Minuet Electric day and Scheffner & Reinhart day. Special programs of an entertainment nature have been arranged for and members of the Feather club, the ladies' auxiliary to the poultry association, will prepare and serve dinner to the out of town exhibitors each day.

"SNOW-MELLOW" Takes the Place of Eggs

And this week is demonstrated here. Every woman should attend and learn how many delicacies can be made from "Snow-Mellow." WOLF & DESSAUER.

FED SQUIRREL TO WILDCAT.

That's How Hunters, With Ammunition Exhausted, Saved Their Lives.

Watertown, N. Y., Jan. 20.—Two hunters, recently back from a trip in the Adirondacks, tell a thrilling tale of an escape from a wildcat. The men had exhausted their ammunition and the cat was about to spring on them, when one of the hunters tossed a squirrel from his hunting bag to the cat. The other hunter went down the mountain to camp, obtained ammunition, and returning, shot the wildcat.

BRICK ROADWAY TO NEW HAVEN

Proposed in New Effort at Local Highway Improvement.

MANY ARE SIGNING

Plan have been started and in all probability will be carried to completion for the construction of a brick road from Fort Wayne to New Haven.

Property owners along the proposed route have all signed a petition that has been in circulation for several days. It is estimated that the construction of the road will amount to a total of $186,000.

The proposed brick road is to follow the route of the New Haven pike, starting at the end of Maumee avenue.

GOAL MINERS ASK PROBE OF STRIKE

Urge Congressional Investigation in Michigan and Colorado.

Indianapolis, Jan. 20.—Two resolutions dealing with the copper strike in Michigan and the coal strike in Colorado were adopted unanimously at the opening of the twenty-fourth convention of the United Mine Workers of America here today. The first resolution, signed by President John P. White, Vice President Frank J. Hayes and Secretary-Treasurer Wm. Green, of the organization, is addressed to the United States congress and implores favorable action on the resolution to investigate the two strikes. The second resolution, introduced by Delegate Adolph Germer, of Illinois, called for a committee of three to go to Washington to present a memorial to President Wilson and to further the strike investigation.

MATERIAL DEALERS ORGANIZE.

Theodore C. Schweir was elected vice president and John Suelzer a director of the Indiana Building Material Dealers' association which was organized at Indianapolis yesterday. The association was launched with a membership of thirty-five, representing the leading cities of the state. A. E. Bradshaw, of Indianapolis, is the president. Mr. Schweir and Mr. Suelzer returned home this morning.

PROGRESSIVES OF WHITLEY COUNTY

Meet at Columbia City to Reorganize County Committee.

REPUBLICANS AT WORK

The progressive voters of Whitley county assembled at the court house in Columbia City this afternoon for the purpose of perfecting a reorganization of the county committee, and it was believed in Fort Wayne today that Lloyd T. Bailey would be re-elected as county chairman. Mr. Bailey directed the movements of the progressives in Whitley county during the last campaign, and his superior generalship won him considerable praise from Louis N. Litman, former district chairman.

A misleading dispatch out of Indianapolis yesterday stated that all congressional districts except the Seventh would elect district chairmen today, but there is no meeting in the Twelfth district today except the Whitley county convention, and local progressives state that Chairman Harry Brown, of Waterloo, has not yet decided on a date for the district convention.

Republicans Active.

Republicans of the Twelfth district are also making extensive plans toward reorganization, and announcement was made this morning by one of the leading workers of the G. O. P. in Allen county, that without a doubt, there will be a republican congressional candidate, regardless of any action taken by the progressives. The republicans feel that that they have some good congressional timber for the coming campaign, and look for additional support from voters in every county of the district, who left the party last year, but have since expressed a desire to again follow the trail of the G. O. P. elephant. The district congressional convention is to be held at Kendallville on February 10, and Chairman A. J. Vesey anticipates a large attendance.

Jefferson Club.

The annual business meeting of the Jefferson club, a leading democratic organization, will be held this evening. Officers will be elected and plans will be made for a jollification over the national, state, district and county victories.

THE DEATHS

GRABNER.

Albert O. Grabner, aged forty years, a life-long resident of Allen county, died Monday at his home in Jackson township, after a prolonged illness from complications.

Mr. Grabner was born Febraury 22, 1873. He was a successful farmer and was widely known. Surviving besides the widow he leaves three children, Marie, Joshua and Myrtle. He also leaves his aged mother, Mrs. Louisa Grabner, who is eighty-two years of age; three brothers and three sisters, Justice of Peace Henry J. Grabner, of this city; Samuel L. Grabner, of Dorset, Ohio; Jerry B. Grabner, of Edgerton, Ind.; Mrs. Elizabeth Root of Dorset, Ohio; Mrs. Susanna Shiffman, of Oklahoma, and Mrs. Minnie Smith, of St. Joseph township.

KIEL.

Miss Alma Kiel, aged twenty-one years, daughter of Mr. and Mrs. William Kiel, died Monday afternoon at the home of her parents, 2816 John street, after an illness of eight weeks, due to complications.

Miss Kiel was born and reared in Fort Wayne and for a time was employed as a saleslady at the Rurode Dry Goods store. She was educated in the parochial schools of Zion's Lutheran church and was a member of that congregation. She was also a member of the Young Ladies' society of Zion's church. Surviving besides the parents she leaves two brothers and four sisters, Fred and Albert Kiel, of Fort Wayne; Mrs. Carl Gross, of Springfield; Mrs. Fred Eggers and the Misses Louise and Helen Kiel, of this city.

Funeral services Thursday afternoon at 1:30 o'clock from the residence, and at 2 o'clock from Zion's Lutheran church. Interment at Concordia.

ALFATHER.

Pauline Alfather, aged 72 years, the wife of Adam Alfather, of Convoy, O., died at 2:45 o'clock this morning at the home of a daughter, Mrs. Charles Grueb, 1202 Wall street, after an illness of four months from carcinoma.

Mrs. Alfather was born and reared in Pike county, O., and had been a resident of Convoy all her life. The remains will be shipped to that city for burial.

FUNERAL NOTICES.

McKinzie.—Funeral services for William McKinzie will be held at 8:30 o'clock Thursday morning from the Klaehn & Melching chapel. Ladies of the Stirk circle of the G. A. R., and the Lawton Wayne post will conduct flag services over the remains. At 10 o'clock the body will be shipped to Roanoke for burial.

Delegrange.—Funeral services for Miss Laura Delagrange will be held Thursday morning at 10 o'clock from St. Louis' Catholic church at Besancon.

Renekamp.—Funeral services for Henry Renekamp will be held Wednesday afternoon at 12:30 o'clock from the residence in Adams township, and at 1:30 o'clock from St. Martin's Lutheran church, Rev. Stock officiating.

Klenke.—Funeral services for Frederick Klenke will be held Wednesday afternoon at 1:30 o'clock from the residence, 1327 Barr street, and at 2 o'clock from St. Paul's Lutheran church, Rev. J. W. Miller officiating. Interment at Concordia cemetery.

Additional Churches

SOUTHSIDE BAPTIST CHURCH.

Rev. W. Adelbert Billings, of LaCrosse, Wis., will conduct the prayer meeting at the Southside Baptist church Wednesday evening. He will remain in the city and preach on Sunday at both services.

C. J. Hayes, of Coldwater, Mich., will address the "Men of Tomorrow," the new boys' organization connected with the Southside Baptist church, at the banquet Friday evening. Mr. Hayes is an enthusiastic advocate in the boy movement.

Mrs. T. M. Hill, 1614 Cass street, will entertain the Women's Home Missionary society of the Trinity M. E. church Wednesday afternoon at 2:30. The Spy Run ladies will have charge of the program.

FATALLY WOUNDS FATHER.

Edward Meighan, of South Bend, Shoots While Insane.

South Bend, Ind., Jan. 20.—John Meighan, 65, civil engineer, and one of the best known men in South Bend, was fatally wounded today when his son, Edward, aged 22, in a fit of insanity shot him through the lung. The wounded man is in a local hospital and the son is in jail. The latter also attempted to kill his brother, John, but he escaped with only powder marks. Both men were in bed when the shots were fired.

AMERICAN BRIDE IS SOUGHT.

Will $500,000 a Year Prove Big Enough Inducement?

London, Jan. 20.—"One of the luckiest young men in England," as he is frequently styled, is now on the lookout for an American bride. He spoke openly of an early trip to New York, Boston, Chicago and San Francisco in search of his ideal woman.

This is Sir Richard Sutton, who is "Lulu" Harcourt's guest at Nuneham Park. Less than two years ago he inherited a comfortable income, estimated at $500,000 a year.

WINTER PASTIMES!
(Sliding on the Sidewalk.)

Society

Miss Katherine Lehman, daughter of Mr. and Mrs. Ben Lehman, and Miss Helen Freiburger, daughter of Mr. and Mrs. Herman Freiburger, are issuing invitations to a dancing party they will give in Elks' hall next Saturday evening.

* * *

Mrs. John Hogg, of the Smith apartments, has returned from an extended visit with friends and relatives in Detroit.

Mr. and Mrs. Charles King will entertain the Sans Facon club and their husbands at dinner on Saturday evening.

Miss Edith Morey, of West Berry street, has returned from a week-end visit in Garrett.

Mrs. Edward Coombs and son, Jack, returned to Detroit yesterday after a week-end visit with relatives here.

Mrs. M. Apfelbaum, of West Wayne street, is in South Bend for a week's visit.

Mrs. Charles Bassett, of Archer avenue, and Mrs. Margaret Squires and daughter, Elizabeth, have returned from a visit with friends in Garrett.

Miss Carrie Mommer, of East Lewis street, entertained the members of the Rose club recently at progressive bunco and luncheon afterwards. All spent a happy time. The house was prettily decorated with roses and ferns. The prizes at bunco and other contests were won by Misses Solina and Clara Dietrich and Kate Huber. Other club members present were Misses Anna Hirshfelder, Mamie Aman, Anna Neker, Mary Potheoff, Gertrude Koehs, Mrs. Stahl and Mrs. Shadeldch.

Mrs. Martha Brandriff Hanna, who is chairman of the department of Welfare of Women and Children and of the Conservation of the Home, of the Indiana state branch of the National Society of Daughters of the American Revolution, was asked by her superior officer to write an endorsement of the play, "The Blindness of Virtue," and send it to the regent of each D. A. R. chapter in the state. Mrs. Hanna feels that she cannot conscientiously do so, as she does not wholly approve of the play, especially for young people to see, and has therefore declined to comply with the request. Mrs. Hanna receives the support of influential members of the local chapter in her decision.

The Jolly Bunch, as a social club style themselves, gathered at the home of Mr. and Mrs. Marion Waltz, of Elm street, January 16, to celebrate the fifth marriage anniversary of Mr. and Mrs. Waltz. As the fifth anniversary is the wooden wedding, the club gave their hosts a handsome rocking chair and a number of smaller gifts of wood. Music and dancing were enjoyed and those who participated were Messrs. and Mesdames Harry Flaugh and children, George Snyder and daughter, B. Seifert and daughter, E. George and daughters, W. F. Barrick, Frank Bonef, Clarence Crawford, W. Chaney, Charles Miller and Mrs. Sarah Waltz, Mrs. Bolman, Irene Robinson, Nellie Springer, Mary Browning, Lloyd George, Rudolph Fulmcke, George Flaugh, Melvin and Joseph Guysinger, Charles Miles, D. Daniel, Charles Lampke, Charles and Fred Browning, Harvey Kickolson, Lon Waltz and Orly Barrick.

* * *

A Country Party.

Frank Robinette, of Jefferson township, Whitley county, was given a surprise in celebration of his fifty-eighth birthday anniversary at the home of Mr. and Mrs. Frank Robinette last Saturday evening. The guests stole in upon Mr. Robinette and took him completely off his feet with astonishment. Mr. Robinette gave the guests a royal welcome and all proceeded to have a fine time. An oyster supper was served and all did ample justice to it. There were present to enjoy this merry time Messrs. and Mesdames Frank Robinette, John Taylor, George Londt, Fred Schinbeckler, Walter Schinbeckler, Harmon Robinette, Harvey Robinette, Clinton Robinette, George Sever, Clarence Robinette, William Berry, Denver Pence, Oran Swaidner and Russell Harlan, the Misses Mary Taylor, Gusta, Pauline, Frieda, Dorothy, Marjorie, Ferne and Alice Robinette, Luella Berry, Mary and Alice Londt, Frances Schinbeckler, Lucile Swaidner, Ethel Pence, and Messrs. Glen, Kenneth, Ford and Joe Robinette, Everett Berry, Gail and Russell Pence and Harmon Schinbeckler besides Grandma Bush and Grandma Robinette.

* * *

A Country Party.

Mr. and Mrs. William Behrman, of Jefferson township, Allen county, welcomed about twenty friends who called at their home last Sunday. A musical program and a supper were enjoyed by the Misses Agnes Bolyard, Ida and Maggie Rise, Pearl and Mildred Behrman, Ida and Bertha Bolyard and Carrie Behrman and Jesse, Frank and Louis Rose, Walter Bolyard, Sherman Gerardot, Lansing Giant, Dale Urbine, Clarence Reynolds, Perry Behrman, Bernard Gerardot and Mr. and Mrs. William Behrman and Ephraim Bacon.

* * *

Hoagland School P.-T. Club.

The Hoagland school parent-teacher club will meet on Thursday evening at 7:30 o'clock. A musical and literary program has been arranged and a social hour will follow that. All fathers and mothers are cordially urged to attend this meeting.

AT THE MAJESTIC.

"Stop Thief" Tomorrow.

The words, "Stop Thief," are sure to catch your eye. The trail to the den of new thieves which was first discovered at the Gaiety theater, New York, last season, will play their tricks at the Majestic tomorrow evening. Audiences that viewed it in New York were kept in a state of hilarious laughter for two and a half hours, and it proved by its popularity to be the best of all the "crook" plays produced on Broadway last season. It holds an audience in mental handcuffs to the last act. There is also a triple love story, as well as the daring attempts of the thieves. Police and detectives mingle with the thieves and they in turn are relieved of their valuables. Cohan and Harris have provided a splendid cast.

* * *

Howe's Construction of the Panama Canal Friday and Saturday.

If "Peace hath her victories no less than those of war," the construction of the Panama canal may truly be considered the greatest victory of Peace of all times. The world at large rightly regards it as the most heroic and prodigious victory won by any nation in any era. How this immortal victory was won by Americans will be shown by Lyman H. Howe at the Majestic for two days, Friday and Saturday, in a film reproduced of absolutely perfect photography. As such, Mr. Howe's film is now universally recognized as being just as much a crowning achievement in a photographic sense as the canal itself is as the newest and greatest of all "world wonders." Interest in these scenes is intensified not only because of their timeliness, but by the fact that Mr. Howe is the exhibitor. For that, of course, is an absolute guarantee of a notable reproduction. Mr. Howe has chosen wisely in presenting this subject just at the moment of the completion of the canal, when tens of thousands of workmen and hundreds of officers are preparing to scatter to their homes in all parts of the world. From every standpoint the film is invaluable.

AT THE EMPRESS

Beatrice Morelle and her Parisian Harmony Girls are appearing on this week's bill at the Empress theater in one of the most beautiful and best staged musical acts that has visited Fort Wayne this season. Miss Morelle has surrounded herself with a bevy of handsome and talented women and added to the beauty of the offering is a stage setting of rich blue velvet, serving as a very artistic background for the quaint, white-wigged beauty of Miss Morelle and her associates. Differing from other musical acts, the Morelle troupe offers nothing but classical selections and the vocalists are accompanied by Miss Irma Seibert, a harpist of astonishing ability and talent. The Barcarolle from the Tales of Hoffman and the Sextet from Lucia are beautifully rendered by the five soloists. The act is even better than advertisements depict it and is an offering rarely witnessed or heard on the vaudeville circuits.

Joe Maxwell's players have a delightful comedy act in "Spiegel's Daughter's Beau." It is said that the story of this splendid act really happened and that the facts are closely followed. The story reveals a charming tale of love following a domestic storm and the characters are all of the lovable German type. Al Herman is here again with a brand new line of laugh-producing talk and some original songs that get by with sufficient "pep" to satisfy even the most gloomy and Herman has the very valuable asset, for himself, of working with the audience. He is really a "Black Laugh," as he styles himself. Mack Williams and Ida Segal introduce some new dance steps and some latest fashions in wearing apparel. Ryan Brothers have a ring and trapeze act that is a little different from those here before this season, and they also give a startling rope-climbing exhibition.

The Kinemacolor pictures are especially attractive and are witnessed with a great deal of interest.

"The Rainbow" a Superb Production.

One continuous two hours of rare pleasure was the production of "The Rainbow" with Henry Miller and the New York company at the Majestic theater last night. From the artistic symbolism of its name and superb setting down to the smallest detail of the smallest part, the comedy was a delight, not only for the perfection of its presentation or the superior worth of Mr. Miller and his company as representatives of dramatic art, but for the sweet and wholesome lesson it told. True, "The Rainbow" is not supposed to be a preachment, but its skillful writer and builder, A. E. Thomas, knows how to reach the human heart. His skill as a writer of the drama is superior. This comedy is another fine example. It sparkles with wit. It's a charming story without improbabilities, of natural sequences and of a minuteness of detail impossible to describe in brief comment. Its scenes portray the contrast of the rich man whose interest is centered in the gay life, in gambling at cards, in racing, in having friends about him of questionable character, awakening to a longing for something deeper, truer and purer. The change is brought about by the unexpected coming into his life of his daughter, a young girl of seventeen as pure, guileless and innocent of the world and her father's life as a babe. The characters are portrayed with all the skill that dramatic art and talent can bring to bear. There is no unfinished part and what is left to the imagination of the beholder is what he wants left, that concerning the continued happiness of the reunited parents with their child.

Mr. Miller's work was as delightful in its many appreciative fine points as could be desired. At all times he impressed one as being sincere and genuine and his parting with his daughter, a scene that brought tears to many eyes, was wonderfully well done. Not a false touch, not a suggestion of pretense on either the part of Mr. Miller or Miss Chatterton made the scene powerful in appeal to the emotions of the audience. The charm of Louise Closser Hale's personality as well as the charming raillery of her lines, the real loveliness of Miss Chatterton as Cynthia and the wholly admirable support of the others combined in making the performance one especially worthy of much praise. The settings were studies that one would like to see many times. Mr. Miller resorts to no imitation in what is used in the production any more than in his own work. Real hardwood, not painted scenery, expensive and handsome furnishings and beautiful costumes all served to make the entertainment a pleasure to remember.

AT THE TEMPLE

One of the best bills of vaudeville ever presented in this city is being presented at the Temple the show is the talk of the town. All of the six acts are scoring an immense hit. Charles Leonard Fletcher, presenting realistic and artistic character studies from life, heads the bill. Mr. Fletcher is one of the cleverest performers in vaudeville and was forced to make at least a half dozen bows at every performance. Other features on the bill that scored equally as heavy were Dare Austin and Company in a roaring comedy, "His Wedding Morn;" Kent's seals are the most wonderful animals I have ever seen, one of the seals actually plays "America" on a cornet. Newell and Most are two mighty clever people in a singing and dancing offering that is one of the most entertaining that has been offered here in some time. McConnell and Austin, in "A Lesson on Wheels," sure are that, all other bicycle acts can take lessons; their act starts where all similar acts leave off. O'Rourke and Atkinson, in a very clever little singing and talking skit, "A Fresh Air Flirtation," completes the excellent bill.

MRS. M'ADAMS IN HOSPITAL.

Condition of Local Attorney's Wife Grows More Critical.

Attorney Ray McAdams has again been called to Bridgeway, O., by a message stating that his wife's condition is growing more critical. Mrs. McAdams has been ill for several weeks at the home of relatives, and on Sunday she was removed to the hospital for an operation.

MILK FOR INVALIDS.

The use of milk and eggs as a diet or an aid in building up a patient is often a trial for the nurse. Many patients will take milk slightly warm, or even hot, and digest it readily, when cold milk causes distress. It is an excellent idea to rinse the mouth with cold, cool or hot water, as preferred, before and after drinking milk. The taste left in the mouth of many persons after a drink of milk, especially a small quantity, often causes the patient to dislike it.

The secret of success in giving milk and eggs to those who would rather not take them is to prepare them in different ways. For a delicate stomach the white of an egg, well beaten, added to hot or cold milk, sweetened to taste, will often prove tempting, when even the sight of the yolk with milk is unpleasant. At a time a little of the yolk may be used, the white of the egg being added last, and not stirred into the milk, but left on the top of the glass for ornament.

WANTED — Messenger boys; good salary. Apply Western Union Telegraph Co.

Captain R. D. Fleming, of the state fish and game deputies, has stationed Deputy Randall at Logansport in an effort to learn the identity of two men who impersonated game wardens and forced a foreigner whom they found hunting, to pay them $30. Only four arrests were made last week in this territory for violations of the fish and game laws.

"SNOW-MELLOW" Takes the Place of Eggs

And this week is demonstrated here. Every woman should attend and learn how many delicacies can be made from "Snow-Mellow." WOLF & DESSAUER.

Majestic Theater
WEDNESDAY EVENING ONLY
ANOTHER COHAN & HARRIS SUCCESS
STOP THIEF
Prices.....25c. 50c, 75c, $1, $1.50

FRIDAY AND SATURDAY
LYMAN H. HOWE PRESENTS
HOW UNCLE SAM BUILT
"The Panama Canal"
AND OTHER BIG FEATURES
Prices: Matinee, 25 and 35c. Night, 25, 35 and 50c.

10 15 25 **TEMPLE TONIGHT** 10 15 25
CHAS. LEONARD FLETCHER
DARE, AUSTIN & CO.
KENT'S SEALS
THREE OTHER FEATURES
Daily Matinee 2:30.

Empress Tonight
ONE HOUR AND A HALF OF BRILLIANT ENTERTAINMENT.
7:30—CONTINUOUS TO—10:30
10—20c—30c

216 Douglas Ave Phone 1046.
Fort Wayne, Indiana.
Mrs. Wilbur E. Davis
GENERAL SHOPPING
For City and Out-of-Town Patrons.

Phones 160 and 555.
Troy Laundry Co.
308 to 314 Pearl Street.
Established 1876.

Phones 6003 and 284.
Troy-American Dry Cleaning Co.
1812 Calhoun Street.
French Process. Superior Service.

Double Service from Same Delivery Wagons.
Call Either and Your Wants Will Be Promptly Taken Care Of.

WOLF & DESSAUER

Rugs for Spring at January Prices

Of extra importance this week in the January Sale are these unusual offerings in room size Rugs. The selection is large beyond expectations at this season of year, and the qualities as usual are the highest and best made. Beautiful patterns, harmonious colorings, and above all, extreme lowness of price make this event of particular significance.

TAPESTRY RUGS
$11.98
9x12 size 9-wire Tapestry Rugs, in floral and oriental designs; regular price, $16.50.

AXMINSTER RUGS
$17.48
Wool Axminsters, 9x12 size, in floral and oriental patterns; regular price $22.50.

WILTON RUGS
$28.98
9x12 Wool Wilton and high pile Wilton Rugs; handsome patterns; regular price $37.50.

Hartford Saxony Rugs
$39.48
Beautiful Hartford Saxonys, 9x12 size; soft colorings; regular Price $50.

3,000 Pieces of Graniteware Go On Sale Wednesday Morning, at 10c Each

Good news for housekeepers whose stock of kitchen utensils must be replenished! Wednesday morning we place on special sale, in the Housefurnishing Basement an immense purchase of enameled ware, and offer unrestricted choice at 10c each.

This is not a sale of "seconds" or imperfect pieces, but every utensil in the sale is of clean, smooth grey enamel, absolutely perfect, and worth three times the sale prices.

Included are—

Dish Pans, Stew Kettles, Collanders, Quart Measures, Fry Pans, Scallop Pans, Jelly Moulds, Sauce Pans, Dippers, Bread Pans, Cake Pans

Worth Up to 30 cents Choice
10c

On Sale Wednesday Morning.
See Window Display.

FORT WAYNE YOUNG PEOPLE IN PLAY TO BE GIVEN BY DRAMATIC CLASS OF EXTENSION DEPARTMENT OF THE COLLEGE CLUB.

Upper group, rear row, left to right—Charles Habney, Hazel Ross, William Schmidt, Emerson Whitehurst, Velma Ross, Leah Bahney. In front, Elinor Honeck.

Lower group, at rear, left to right—George Sullivan, Selma Reiff, John Vorndran, Ella Fellers, Henry McKown. In front, left to right—John Piatt, Eleanor Reiff, Marie Ramp.

At the right—Miss Forest Townsend, Robert McFerran.

The work of the Extension department of the College club is more far reaching than might be supposed from the occasional notices that appear in the papers and the dramatic class' performance of an amateur play tonight and tomorrow night is an example. Miss Sally Cabler, who has charge of the dramatic class, has written the play and tried to adapt it to the possibilities of the young people who are going to give it. It will be given in the auditorium of the high school at 8 o'clock this evening and after the performance the members of the Extension club will enjoy a dance to which their friends are invited. The name of the play is "There Are Others."

PIATT RETURNS SOUTH.

Revenue Stamps Have Been Sent Back to Local Office.

Postoffice Inspector W. B. Pitt, who arrived in the city yesterday, and spent the day at his office in the federal building, left this morning for Kentucky and will remain there for some time assisting the postal department on some special work in that state. Mr. Piatt has been in the blue grass country for the last three weeks, and his visit here yesterday was the first in the new year.

Internal revenue stamps taken to Indianapolis last week by Deputy Collector C. M. Blue for an inventory prior to the inauguration of the new collector, P. J. Kruyer, were returned to Fort Wayne this morning, and their arrival marked a rush at the stamp window. Mr. Blue reports an exceptionally heavy sale of stamps today. Deputy Collector L. P. Sharp, who went to Indianapolis Sunday, will not be home until the last of the week.

Sentinel Want Ads. Pay.

ORDERS COURT MARTIAL.

Governor Acts in Case of Militia Officer Who Killed Private.

Indianapolis, Jan. 20—Governor Ralston has ordered the convening of a court martial to try Sergeant Edwin F. Ball, of Indianapolis, a member of the Indiana national guard, on a charge of murder. Ball shot and killed Private Walter L. Dowell, of Madison, Ind., on July 23 last, when the latter attempted to escape after being arrested for the alleged smuggling of whisky into the national guard encampment at Fort Benjamin Harrison. The date for the convening of the court martial was set for Jan. 31 but under the present plans it will be held up pending a decision, which probably will be requested of the state supreme court, on the question whether the military or civil authorities have jurisdiction.

SENTINEL WANT ADS ALWAYS GET RESULTS

INDIA TEA

An Inexpensive Luxury
The Best Is Cheap to Use

300 CUPS TO THE POUND.
ONE TEASPOONFUL MAKES TWO CUPS.
Published by the Growers of India Tea.

NEWS OF FORT WAYNE'S NEIGHBORS

HUNTINGTON BANK HEADS QUIT WORK

President Heaston, of First National, and President, Burn, of Citizens' State, Have Resigned.

Huntington, Ind., Jan. 20.—Following the recent resignation of Thomas Burns as president of the Citizens' State bank, announcement of the resignation of Israel H. Heaston as president of the First National bank, of Huntington, was made Monday evening after the annual meeting of directors. Mr. Heaston leaves the active banking circles to manage a Jefferson township farm, after acting as head of the Huntington institution for the past eleven years.

Known throughout the state as a banker of influence and a veteran of both the Civil and Spanish-American wars, Mr. Heaston has guided the Huntington First National bank through many financial tangles.

After a continuous service of thirty-nine years in connection with the Citizens' State bank, Thomas Burns tendered his resignation to the board of directors of the bank. Although the directors voted unanimously to not accept Mr. Burns' resignation, he stated that he had come to the definite conclusion to retire from business, and insisted upon its acceptance.

Mr. Burns began his banking career thirty-nine years ago in the capacity of clerk. A service of thirty-nine years is without doubt a record in the state for continuous service in connection with one banking firm.

The rise of Mr. Burns in the financial world has been remarkable. He began life in the city of New York, where as a small boy he was a "newsie" on the world famous Wall street. When business would call him to New York he would always visit the scenes of his boyhood where he sold "extras" to the financiers of the country, and when accompanied by personal acquaintances he took great pleasure in reciting incidents of his early career and pointing out places of interest in connection with his experiences.

From New York Mr. Burns moved to Noblesville, where he took employment on a farm nearby. He pursued this course of employment but a short time, leaving it to enter the profession of teaching. From Noblesville he came to Huntington, and his first employment in this county was as an instructor in the schools.

It was but a short time after his coming to Huntington that Enos Taylor recognized in Mr. Burns those qualities which developed into a successful banker.

BLIND MAN ARRESTED.

Elkhart, Ind., Jan. 20.—On complaint of his wife, who is at Covington, Ky., William Overly, blind, was arrested here on a charge of kidnaping his three-year-old son. He was taken into the superior court and Judge Harman released him, holding that if Mrs. Overly wants to recover her son she should start habeas corpus proceedings in Elkhart.

Rheumatism

Remarkable Home Cure Given by One Who Had It—He Wants Every Sufferer to Benefit.

Send No Money—Just Your Address

Years of awful suffering and misery have taught this man, Mark H. Jackson of Syracuse, New York, how terrible an enemy to human happiness rheumatism is, and have given him sympathy with all unfortunates who are within its grasp. He wants every rheumatic victim to know how he was cured. Read what he says:

"I Had Sharp Pains Like Lightning Flashes Shooting Through My Joints."

"In the spring of 1898 I was attacked by Muscular and Inflammatory Rheumatism. I suffered as only those who have it know, for over three years. I tried remedy after remedy, and doctor after doctor, but such relief as I received was only temporary. Finally, I found a remedy that cured me completely, and it has never returned. I have given it to a number who were terribly afflicted and even bedridden with Rheumatism, and it effected a cure in every case.

I want every sufferer from any form of rheumatic trouble to try this marvelous healing power. Don't send a cent; simply mail your name and address and I will send it free to try. After you have used it and it has proven itself to be that long-looked-for means of curing your Rheumatism, you may send the price of it, one dollar, but, understand, I do not want your money unless you are perfectly satisfied to send it. Isn't that fair? Why suffer any longer when positive relief is thus offered you free? Don't delay. Write today. MARK H. JACKSON,

No. 664 Gurney Bldg., Syracuse, N. Y."

Mr. Jackson is responsible. Above statement true.—Pub.

AGED CETERAN PASSES ON.

Former County Auditor Tomlinson of DeKalb Is Dead.

Auburn, Ind., Jan. 20.—Thomas Tomlinson, one of the best known men in DeKalb county, was buried from his home in Franklin today.

The deceased was born in Ireland in 1837, and was brought to this country by his parents at an early age. His father was among the early settlers and the Tomlinson family became numerous in the north part of the county.

During the civil war he enlisted in Co. A, 88th Regiment, and served through the war, and at the time of his death was a member of the Waterloo G. A. R. post.

After the war he took an active interest in public affairs and in the early eighties he was elected on the democratic ticket to the position of auditor of the county, which office he filled for four years. The office was a fee office in those days and while he was auditor the first drainage laws went into effect and it is a tradition among county officials that Mr. Tomlinson's fees in one day for selling ditches was over $500.

For years he has lived in retirement on the farm in Franklin township, but on big days he was seen in Auburn, Waterloo and Butler.

He leaves a wife and one daughter. He was an uncle of Mrs. E. C. Sheets.

COLUMBIA CITY MAN HURT.

Columbia City, Ind., Jan. 20.—Word has been received in this city that Leo Guy, aged 27, of this place, was fatally hurt at Hudson, Mich., where he was employed on the coal docks of the Cincinnati Northern railroad. Caught in the cogs at the top of a coal hoisting apparatus and unable to make his companions below hear his cries, Guy was injured beyond recovery. He was caught in the belt and pulled into the machinery and badly mangled. Both hands were so badly mangled that they had to be amputated. No hopes of his recovery are entertained. Leo Guy was a son of Will Guy, formerly of Richland township, this county, who was killed at Garrett, Ind., where he was a brakeman on the B. & O. railroad. His mother is remarried and lives in Chicago.

ANDREWS TIGER RAIDED.

Huntington, Ind., Jan. 20.—One gallon of whisky, one coffee sack filled with bottles of beer and nine sacks containing empty beer bottles composed the haul in the raid on the Malcomb Bandy pool room in Andrews Monday night. Bandy was arrested on charges of operating an illegal liquor house and gave bond in the sum of $500. The raid took place in the hotel building in Andrews. Bandy was captured in the attempt to place the quantity of beer and whisky beyond the building. Authorities forced Bandy to drag the liquor to its former resting place. The expedition in which Sheriff Scott, Deputy Haley and Prosecutor Krieg participated follows the recent arrests of Bandy with other residents of Andrews on charges of operating a gaming house.

HE SOLD TO A MINOR.

Hartford City, Ind., Jan. 20.—Make Cain, bartender at the Senate saloon, pleaded guilty in Mayor Secrest's court to a charge of selling liquor to a minor and was mulcted $20 and costs. The affidavit against Cain was made on information of Levi Gregory, 18 year old Eaton youth, who was found in an intoxicated condition Saturday night by Night Policeman Stewart and Merchant Policeman Duff. The youth was arraigned in the city court and fined $1. He was released from jail Sunday evening upon the payment of the fine. Gregory identified Cain as the man who had sold him a glass of beer. He also visited the Saxon saloon, but was refused a drink when asked his age.

MONEY RAISED FOR REVIVAL.

Auburn, Ind., Jan. 20.—In less than a quarter of an hour Rev. F. F. Thornburg, pastor of the First M. E. church, Sunday morning raised $100 among the members of his congregation as voluntary contributions to defray the expenses of the revival meetings that begin on Thursday night. The result is that there will be no collections taken during the services for the purpose of defraying the actual expenses of promoting the meetings. An offering will be taken to go to Rev. Wesley Oborn, the evangelist, and his singer, Prof. Horace J. Kurtz.

BLUFFTON COUPLE FREE TO WED.

Hillsdale, Mich., Jan. 20.—Ralph E. Laubenthal, a telegraph operator, and Miss Velma M. Deihl, both of Bluffton, Ind., were married here at the court house by Justice Weaver.

POULTRY SHOW A SUCCESS.

Huntington, Ind., Jan. 20.—Members of the Huntington County Poultry, Pigeon and Pet Stock association will meet early in February to make preliminary plans for the annual show to be held in January, 1915. This year's show, which closed Saturday night, was without a doubt the most successful event of its kind ever held in Huntington and members of the association are sure that it accomplished much in its purpose, which was to create an interest for more and better poultry.

INJURED TRAMP IMPROVES.

Decatur, Ind., Jan. 20. Alexander Watson, the traveling tradesman, who was shot last week by a tramp, while stopping in this city and who was taken to the hospital ward in the county infirmary, is recovering nicely and is able to sit up and talk to visitors. He is quite a pleasant man to talk to and very interesting, as he has traveled much around the world in his life of twenty-eight years.

ALBION JUSTICE IS DEAD.

Albion, Ind., Jan. 20. David Ray, justice of the peace and almost a lifelong resident of Noble county, is dead as the result of a stroke of apoplexy. He was 60 years of age. The funeral will be at 1 p. m. Wednesday at the Lutheran church. Mr. Ray is survived by a widow, two daughters, Mrs. Harry Clear, of Kendallville, and Mrs. Don Gatwood, of Albion, and a son, Ed Ray, of Albion.

MOTHER OF FOURTEEN DIES.

South Milford, Ind., Jan. 20. The funeral of Mrs. Alice Coney, who died at Mt. Pisgah, was held today at 1 o'clock at Brushy Chapel. The decedent, who was the wife of John Coney, was 48 years old and was the mother of fourteen children, ten of whom survive. The family has resided in this vicinity for a quarter of a century. A daughter in the house is now quite ill with typhoid fever.

ANDREWS NEWS.

Andrews, Ind., Jan. 20.—A. D. Wasmuth was a business visitor in Peru Tuesday.

Miss Lena Tweedy, of Lincolnville, was a Sunday visitor at the Dr. E. J. Siegmund home here.

Mr. and Mrs. Fred Vickrey, of Hagerstown, Md., were guests last week at the Charley Vickrey home.

William Moore has been on the sick list for several days.

Miss Rosalie Aldinger, of Warren, spent Saturday and Sunday with friends here.

A. C. Lee has been quite ill for several days.

Wm. Bohannon, a former resident here, was married last week to a Huntington lady.

The factory resumed operation Monday morning.

Mr. and Mrs. F. W. Kelsey entertained the school faculty at a 6 o'clock dinner at their home last Thursday evening.

Miss Ina Poe spent last week with her mother in Peru.

A. W. Hagenbusch, southwest of town, was a business visitor in Benton county last week.

James Jacobs, of Kokomo, and brother, Thomas Jacobs, of Huntington, visited their cousin, T. R. Cline, last week.

Miss Agnes Notter, of north of town, was a Saturday caller here.

Miss Bertha Fox spent Sunday with Miss Ruth Culp, of Huntington.

Jacob Sell was a Huntington visitor Saturday.

Mrs. Henry Plum, of Hammond, is spending the winter with her sister, Mrs. William Sunderman, and family.

Roy Baker, of Marlow, Okla., is visiting relatives here.

Stephen Leedy is home from Mudlavia Springs, where he had been for treatment for rheumatism.

Mrs. Addie Kerr, of Chicago, is visiting at the Lessel Long home.

The Ladies' Aid society of the Christian church will meet Thursday at the home of Mrs. J. R. Small.

Calvin Smith, of Belden, was a Friday visitor here.

A. C. Pettingill was a visitor in Fort Wayne Tuesday.

Grover Ross, of Tipton, was the guest of Miss Letha Cramer Saturday night and Sunday.

Mrs. Lydia Starbuck spent a few days last week at her farm southwest of town.

Mr. and Mrs. Homer visited friends in Wabash last Tuesday.

W. O. Taylor and John Gretzinger spent a few days in Chicago last week.

Miss Lavesta Willets and Ellsworth J. Fisher, of Huntington, were united in marriage last Wednesday.

Chester Hoch is recovering from a severe case of pneumonia.

The next Library club meeting will be held Jan. 27 at the home of Mrs. Walter Cogswell.

Levi Harsh and Ed Rittenhouse have been on the sick list for several days.

Poultry Show Tomorrow.

TILE COMPANY MEETS.

Stockholders Organize Boards for the Coming Year.

The annual meeting of stockholders of the Fort Wayne Tile company was held Monday night at 125 East Main street and officers for the coming year were elected as follows:

President, Henry G. Braun; vice president, William Feiertag; secretary and treasurer, John C. Braun; secretary of the board of directors, John H. Koehler; directors, H. G. Braun, John C. Braun, John H. Koehler, William Feiertag and William Neeb.

ANNUAL MEETING.

The stockholders of the Teutonic Building Loan and Savings association will meet on Tuesday, Jan. 20th, 1914, at 8 p. m. in the court house assembly room.

PAUL RICHTER, President.
CARL J. WEBER, Secretary. 19-2t

OBITUARY.

Mrs. Bertha Hart was born in Fort Wayne September 26, 1880; died January 15, 1914, aged 33 years, 2 months and 19 days. She leaves to mourn her loss a husband, two sons, Harold and Earl; a father and mother, Mr. and Mrs. F. M. Earl. She united with the Presbyterian church when a little child and was a member of the Third Presbyterian church of this city at the time of her death. The family moved to Detroit, Mich., eighteen months ago and while there she made a host of friends. Rev. Waterbury, of Detroit, her late pastor, was with her in her last hours of suffering with words of hope and consolation. She left a beautiful testimony of her hope to meet her God. She was a devoted wife, loving mother and a friend to all in need. She has gone to the "Eternal City," but the memory of her christian character will live on and on forever.

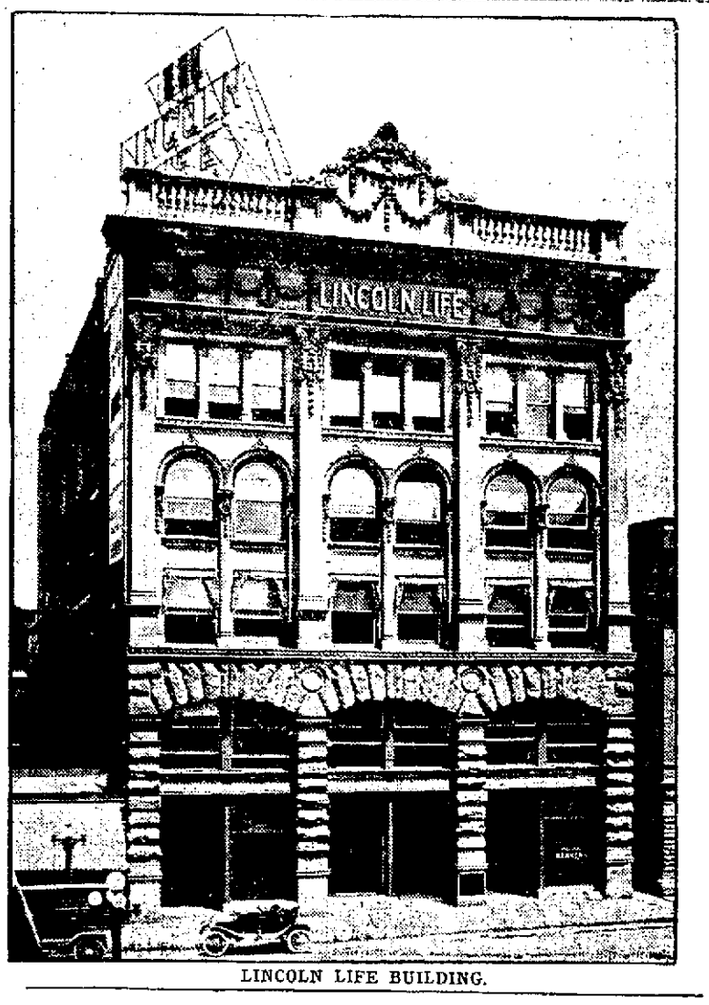

LINCOLN LIFE BUILDING.

THE LINCOLN LIFE

Continues to Make Remarkable Records

8 Years Old

$11,342,000.00

Life Insurance In Force

Over 1 Million Dollars of Assets

Over 1-3 Million Dollars Surplus To Policyholders

Financial Condition, December 31, 1913

ASSETS		LIABILITIES		
Lincoln Life Building	$ 151,500.00	Policy and Disability Reserves		$ 669,142.88
First mortgage loans (On real estate worth twice the amount lent)	676,672.96	Survivorship Fund and Present Value of Annuities Certain		16,989.73
Cash in banks, trust companies and office	57,040.81	Premiums and interest paid in advance		4,508.44
Loans to policyholders; policies deposited as security (Loan not exceeding cash value of policy)	79,837.90	Salaries, bills and medical fees unpaid		2,351.73
Interest due and accrued to Dec. 31	15,869.11	Taxes payable in 1914		4,044.74
Furniture and fixtures (cost $10,000)	7,000.00	Death Claim (no proof received)		3,500.00
Agents' balances	6,796.81	Special surplus set aside for policyholders' dividends	$ 61,169.19	
Net deferred and unreported premiums (Reserves charged in liabilities)	35,378.02	General Surplus	77,878.74	
Premium notes (within policy reserves)	9,210.83	Capital stock paid in	200,000.00	
Fire insurance premiums paid in advance	579.31	Surplus to Protect Policyholders		339,048.23
	$1,040,485.75			$1,040,485.75

READ THIS CONDENSED STORY OF THE YEARS

Record of Growth from December 31, 1906, to December 31, 1913

Year	Premium Income $	Assets $	Policy Reserves $	Insurance In Force $	Policies In Force	Surplus to Policyholders $
1906	63,698	172,815	19,471	1,810,000	894	152,800
1907	71,056	242,936	53,863	2,150,000	1,171	185,400
1908	116,453	295,742	106,739	3,520,000	1,931	186,200
1909	154,080	381,275	178,433	4,700,000	2,609	198,500
1910	183,429	492,991	267,766	5,400,000	3,217	220,340
1911	225,642	638,211	370,176	6,500,000	4,188	260,975
1912	293,596	855,944	498,681	8,600,000	5,685	323,293
1913	359,804	1,040,485	669,142	11,342,000	7,229	339,048

Returns to Policy Holders

Death Losses Paid in Cash	$ 98,066.00
Surrender Values Paid in Cash	26,693.00
Dividends Withdrawn in Cash	45,858.00
Total Cash	$170,617.00
Dividends left to accumulate at compound interest	61,169.00
Reserve Held to Mature Policies	669,142.00
Survivorship fund and present value of annuities	16,989.00
Total Benefits to Policyholders	$917,917.00

THE LINCOLN LIFE

ARTHUR F. HALL, 1st Vice-Pres. and Gen'l Mgr.
B. PAUL MOSSMAN, 2nd Vice-President.
WALTER T. SHEPARD, 3rd Vice-Pres. and Mgr. Agencies.
FRANKLIN B. MEAD, Secretary and Actuary.
E. H. REDDING, Asst. Sec'y and Auditor.
DR. C. H. ENGLISH, Medical Director.
HOWELL C. ROCKHILL, Treasurer.
DANIEL B. NINDE, Counsel.

SAMUEL M. FOSTER, President

Offices: Lincoln Life Building — Fort Wayne, Indiana

SPORTING PAGE

EXPECTS TO GET FEW GOOD BOUTS

Coakley's Showing Against Howard Will Help in His Campaign.

SHADED HIS OPPONENT

As a result of the showing made at Princess ring last night when he shaded Jimmy Howard in a bout that went the full limit of ten rounds, Glen Coakley will probably be a pretty busy boxer for the remainder of the season as Manager George Biemer is planning a campaign for him and hopes to get matches with some of the best men in the middle division.

Promoters have been holding off until after this battle and the impressive showing made by the local man will aid him in advancing in the game. Several matches that have been hanging fire will be closed up in the next day or two.

Coakley fought very carefully in his match last night, evidently determined to solve his man before he went after him, and this made him appear slow in the ring, but he scored a clean knockdown in the opening round and had the best of it all the way according to the popular verdict.

Howard had not been in the ring for a year owing to a weak knee which he was compelled to give a long rest to prevent him from being entirely disabled. He put up a game battle all the way and indicated a willingness to exchange punches and a talent for absorbing punishment that made him a dangerous rival.

Coakley had no advantage in either height or reach and probably was giving away a few pounds as Howard looked heavier. Both men were cautioned by Referee Eddy Santry during the engagement, and Howard was warned repeatedly as his work was coarse at times. There were two or three times in the course of the battle that Coakley seemed to have his man all but out, and his friends looked for him to land a blow that would remove all doubt as to where the decision should have gone.

There was little doubt on this point, however, at the close and patrons generally, and especially those who understand something of the game, were unanimous in their opinion that the local lad had the call.

Taken as a whole the bout was highly satisfactory and the patronage indicated a growing interest in home talent as there was a goodly crowd in attendance.

Frankie Mason had a tough proposition in Lennie Nadell, and it is fortunate for the local boy that he trained for the match. Nine out of every ten men present gave him the decision and this is justified by the fact that he was aggressive all the way and had one or two golden opportunities to put his man down but failed to land the blow that would have stopped the match.

Nadell made himself a home here and the two will probably be matched again. There was one deplorable thing evident. Frankie Mason has lost some of his popularity, but he can regain it by putting on matches like the one he staged last night.

Sentiment was against him and it came to the surface more than once. He has generally given Fort Wayne audiences excellent matches and there is no fault to find with any of them except the last when he went into the ring at a time when he was not fit for a battle, and this ought not to be laid against him to the point of hoping an opponent will be found to put him out. His work last night was clean and fast and will go a long way toward removing any feeling against him.

The opening match was stopped when Ned Glass, the Cossian ringster, was punched by Kid Pummel when he was down. This infraction on the part of the kid prompted Eddie Santry to call the match.

Kid White, the other local battler engaged in the milling, quit after the fourth round when McHenry had him going, and would likely have finished him.

Plans for a $25,000 addition to the Fisher bth house, on East Wayne street, are being drawn by Architect C. R. Weatherhogg, and it is said contracts for the construction of the building will be let within the next two weeks.

EARLY CAMPAIGN AT INDIANAPOLIS

New Owners Expect to Sign Players and Get a Stronger Club.

GAVE UP SPRINGFIELD

Indianapolis, Jan. 20.—Manager Jack Hendricks has started on his campaign for the Indianapolis American association team and has promised local fandom that he will do everything that a reasonable expenditure of cash warrants in order to pull the Indians out of the last hole in the American association race which they have held long enough to set up a title and make it good.

The franchise passed from the hands of Sol Meyer to Smith and McGill after midnight Saturday. The new owners paid $135,000 for 85 per cent. of the club, Sol Meyer retaining the franchise of the Springfield club, in the Central league, which was thrown in for good measure when the terms of the deal were first agreed upon.

It is evident that Smith and McGill pulled off a business coup as far as the purchase of the club was concerned, by arguing that the Federal league was a menace and that the Indians were not worth $165,000, the price agreed upon some time ago. Saturday was the date set for the final payment on the club, Smith and McGill having put up $10,000 forfeit money when the negotiations were first opened. All day long it appeared that the deal would fall through, both Smith and Jack Hendricks, the new manager of the club, claiming that the Federal league had changed the complexion of the baseball mart.

McGill remained in Chicago to watch the operations of the Federal magnates and officials, who were holding a meeting there, and several times during the day he telephoned to Smith concerning the outlook. Smith made it plain to Meyer that the deal was probably off unless the price first agreed upon for the Indians was materially lowered. He said he preferred to forfeit $10,000 which Meyer held rather than buy the club at a price he claimed was exorbitant.

When the negotiations were started several weeks ago Meyer accepted the $10,000 forfeit money, and, as it was necessary to get rid of former Manager Mike Kelley, who held a three-year contract before the deal could be completed, Meyer settled with Kelley for approximately $10,000 and Kelley resigned on the payment of the money.

When the deal hung fire Saturday Meyer found himself between the devil and the deep blue sea and in a manner he was forced to accede to the demand of Smith when the final settlement was made. It was nearly midnight Saturday night when Smith and Hendricks left the Claypool hotel and went to Meyer's office. Meyer had been waiting for them since early morning. The details of the transaction were discussed for about an hour and the final payment was made, the $10,000 forfeit money applying on the price.

Smith and Hendricks said they did not want to be bothered with the Springfield franchise which remains in the hands of Meyer. Meyer said it represented about $5,000 cash value and that he would operate the club for the benefit of other stockholders and himself. When the Indian negotiations were started the Springfield franchise was considered of little value. The club has been used largely as a farm for the Indians. South Bend capitalists have been angling for the Springfield franchise for some time and it may be transferred to that city if a satisfactory offer is made Meyer.

Hendricks has been at work building up the Indians for some time. He has signed a number of players and expects to have the others in the fold in the next week. Sunday Hendricks and Smith visited Washington park and inspected the place. They were highly pleased with the condition in which the park was found.

Both Smith and Hendricks said they did not anticipate much if any competition from the Feds. Relying on the reports made them from McGill at Chicago, they said they did not believe the Feds could put a formidable league into the field, especially in Indianapolis.

News to gladden the hearts of the new owners of the Indians was received today in the nature of a signed contract from Duke Reilly, the little outfielder of the tribe, who had the best batting record in the American association last year, although he stood fifth in the list of leaders. Reilly's contract followed that of Otto Merz, the Roseland peach, which arrived Sunday. Manager Jack Hendricks was particularly well pleased, because both players had been approached with offers to join the Federal league.

About a week ago Hendricks called on Reilly at his home in Buffalo and gave him a heart to heart talk, and incidentally a contract calling for an increase in salary. Hendricks said Reilly had at the time an unsigned contract from the Feds naming a salary figure larger than Hendricks said he could afford to pay. Hendricks left Reilly to think over the proposition, and he was not surprised when Reilly decided to stick with organized baseball. Merz lives in Roseland, Ill., and he, too, considered the figures offered by the Feds before sending in his contract. Hendricks and McGill talked some of the spring training plans, but nothing will be decided on at the present time. Hendricks said he would have the Indians report about March 5, and that it is probable he will take the team south for early training. McGill said he favored West Baden for a few days and then a camp farther south.

FIGHT GAME UNDER BAN.

Public Sparring Exhibitions Forbidden at Indianapolis.

Indianapolis, Jan. 20.—All public sparring exhibitions were put under the ban last night when Superintendent of Police Perrott issued an order that no more permits be issued for holding the bouts. Superintendent Perrott declares that former exhibitions have been violations of the law. The order applies to clubs and organizations which have been formed expressly for the purpose of holding boxing matches, but Superintendent Perrott says it does not apply to clubs that hold the fights in connection with smokers and other regular programs.

TOMMY BURNS IS THE RICHEST PUGILIST.

"I'm Still in the Game Because It's in My Blood—I Can't Stay Out," Says Ex-Champ.

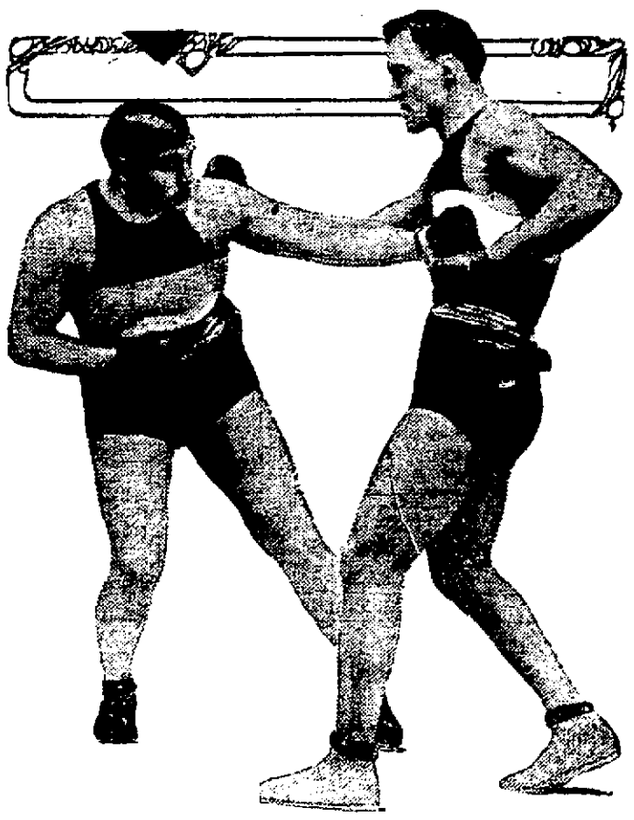

TOMMY BURNS AND ARTHUR PELKY, HIS PROTEGE.

San Francisco, Jan. 19.—Noah Brusso, better known as Tommy Burns, ex-heavyweight champion of the world, now manager of Arthur Pelky, stands, at the age of 32, the richest man in the boxing game—probably the richest man the sport has ever produced.

Tommy recently confessed that he was worth close to a half million.

"I didn't make it all in the boxing game," he said, "but there is where I laid the foundation for my pile. With the money I realized from my fights I dabbled in lands in Canada, when there was a boom on. The fight game paid me nearly $200,000."

The Canadian Pacific railroad is one of his tenants, paying rent to Burns for a ticket office.

Tommy was born in Hanover, Ont., in 1881. He is still a British subject. He was a professional athlete identified with lacrosse in 1898.

In Detroit Burns took up boxing. His first fight was an accident. He was "kidded" into a scrap with a colored boxer named Thornton and knocked him out for the "price of cigars for his friends."

This started Tommy in as a sure enough pugilist. He took the name of Tommy Burns and by 1896 had fought his way to a chance at Marvin Hart, to whom Jeffries had given the title when he retired. Burns surprised everybody by cleaning up Hart.

Then followed a very prosperous period for Tommy Burns, champion. He went to England and whipped all their best men but finally, in Australia, was defeated by Jack Johnson.

"And why does a fellow worth $500,000 fool away his time managing another scrapper? Because it's in his blood; he can't keep out of the game."

ST. JOHN'S LEAGUE SCORES.

A TO Z.

Players.	1.	2.	3.
F. Einsiedel	146	156	148
F. Keller	142	160	171
C. Holzworth	108	...	145
G. Fenchter	...	147	...
W. Vatter	134	...	136
J. Young	...	110	...
H. Foerstkorn	186	164	153
Totals	715	737	753

CADILLACS.

Players.	1.	2.	3.
M. Cortia	164	159	143
E. Jacobs	105	...	139
R. Light	...	140	116
C. Geller	237	127	...
G. Beck	142	161	142
M. Einsiedel	189	182	157
Totals	840	770	697

PACKERS WIN THE SERIES.

At the Metropolitan alleys last night the packing department of the Fort Wayne Corrugated Paper company won three games from the shipping department. Scores:

PACKING DEPARTMENT.

Players.	1.	2.	3.
Werstein	181	160	163
Hahn	109	125	134
Lauer	92	...	108
Costello	108	112	...
Dirrun	123	194	138
Shibe	...	126	136
Totals	607	718	678

SHIPPING DEPARTMENT.

Players.	1.	2.	3.
Heller	153	139	165
O'Connell	83	95	123
Degitz	104	138	140
Daly	116	71	142
Ely	114	91	90
Totals	570	544	658

White Heavyweight Ring Champion and His Young Bride Are Fighting Life's Battle Together.

WHITE HOPE ED (GUNBOAT) SMITH AND HIS BRIDE, WHO WAS MISS HELEN REMLEY, OF NEW YORK, POSED ESPECIALLY FOR THE SENTINEL.

TRI-STATE GAME VERY IMPORTANT

Will Determine Whether Saints Will Hold Their Places.

SHOW A NEW PLAYER

Aside from the fact that the basket ball team from the Tri-State Normal school at Angola is expected to put up a line of argument that will be interesting to people who are to see the game against the Saints at St. Mary's hall Thursday night, the battle will be an important one from the fact that the outcome will determine the policy of the athletic board in charge of the affairs of the local squad.

For some reason or other the combination that has given such prestige to St. Mary's for the last three or four years is not showing the class necessary to attract the patronage to finance the sport. It was thought that this question of class would be solved when Prof. Louis Pell got into the game but it wasn't, and just about the time he got to going along nicely and working with his old pards an order was issued against him and he was extracted from the proceedings.

The old players are well behaved young gentlemen who are full of courage and imbued with a desire to win, and they have been fighting every step of the way in every game they have played but they haven't been winning. The principal fault seems to be at the netting, sometimes designated as the basket, where shot after shot has gone wrong.

If the Saints had made a third of the good shots they missed this season the combination would have had a straight string of victories but they didn't and that's why the athletic board is on the alert and will watch the Tri-State game.

Miller, a forward who has been playing with the Turners, and who was offered a place with the Friars, will make his first appearance in the ranks of the Saints and if he makes good he will get a regular berth. He has made application and will no doubt become a member of St. Mary's Athletic club, a condition imposed before he was permitted to practice with the team.

Last season the basket ball players and the members of the board in charge of the sport felt handicapped strongly and there was some talk of going outside for talent but the plan was violently opposed. However, basket ball has developed into a business, and to supply patrons with a good article in order to hold their interest is just as necessary as it is to give good values in merchandise.

Like all other college aggregations, the Angola delegation has had the advantage of long training and good discipline and it ought to put up an argument worth seeing.

The Kekiongas will put on a preliminary and their work will also be watched as there is a movement on foot to recruit the big team from this source.

HAS A NEW MANAGER.

The Iroquois basket ball team has selected Albert Poinsette, 1016 Maumee avenue, manager of the club instead of Bernard Mohl. All communications should be sent to the new manager.

* * *

The White Stars challenge any basket ball team averaging from 110 to 126 pounds. Please call 3445 red.

EMMAUS LEAGUE SCORES.

SCHNEIDERS.

Players.	1.	2.	3.
M. Huser	144	177	190
W. Foellinger	128	126	...
E. Hegerfeld	...	...	159
E. Reese	110	...	...
J. Lapp	...	193	152
P. Stellhorn	146	160	148
H. Englebrecht	174	168	169
Totals	711	830	818

HORSTMEYER AND REITERS.

Players.	1.	2.	3.
C. Hegerfeld	222	172	152
H. Ehle	246	189	204
C. Brueck	161	134	...
E. Griesser	...	...	163
P. Horstmeyer	188	146	190
V. Bloemenberg	160	156	146
Totals	917	777	855

COAST FIGHT IS "ON AGAIN."

San Francisco, Jan. 20.—Willie Ritchie and Tommy Murphy will meet here April 3. This announcement of the oft postponed lightweight championship battle was made today after a conference between the fight promoter and the champion as to when the latter believed his injured foot will be in shape. The weight will be 135 pounds one hour before entering the ring.

NOTRE DAME TO PLAY YALE.

Notre Dame, Ind., Jan. 20.—Notre Dame will play Yale at football next season, it was announced today. Contracts for a game to be played at New Haven on Oct. 17 were signed yesterday, making the fourth game with an eastern school to be assured to Notre Dame next fall.

Already contracts for games with West Point, Carlisle and Syracuse have been made. Notre Dame and Yale have never met on the gridiron.

CADILLACS IN THE FIELD.

The Cadillacs are in the local basket ball field with a challenge to any club with players averaging 100 pounds. Call telephone 1435 between 4 and 6 o'clock.

FEDERALS DIDN'T GET HIM.

San Jose, Cal., Jan. 20.—Irwin Kanthenor, the left-handed pitcher who was bought by Pittsburg from Victoria last season for $4,000, today signed a contract with the Pirates.

FOOTBALL TEAM OF BROTHERS.

London, Jan. 20.—A football eleven made up entirely of brothers is a novelty of the British sporting world. The brothers, who live in Southport, Lincolnshire, are all footballers of experience, except one. They range in age from 18 to 43 years, and have just issued a challenge to any other team of players in England for games. The brothers are the sons of Charles Worth, of Southport.

Barrels of money to loan on Diamonds, Watches and Jewelry.

WARTELL,
928 Calhoun St. 1-15-tf

CARDINALS SEND ENVOYS FOR MEN

Sign Players Who Have Been Flirting With New League.

GETTING INTO LINE

St. Louis, Jan. 20.—The call to arms has been sounded in organized baseball so far as the Cardinal club is concerned. President Schuyler P. Britton went to Pittsburg to confer with Pitchers William "Whitey" Doak and Curtis Hagerman, both of whom have been approached by the Federal league.

Robert Connery, scout, will be sent to Dixieland, where he will confer with Perritt, Oakes, Griner and other players who live south of the Mason and Dixon line. Scout Herr may also be sent on a pilgrimage to some of the homes of the Cards, and, if necessary, Huggins himself will depart the first of next week on a journey to visit his men. It depends on the attitude the players assume toward the 1914 contracts which have been forwarded them.

"It looks like war," said Huggins, "and we'll make every move possible to preserve to our club the men we have under reserve now."

That the Cardinal club has lost Albert "Cozy" Dolan, and that he will go to the Baltimore club of the Federal league, which will be managed by his ex-teammate, Otto Knabe, there is little doubt.

"I have sent Dolan two telegrams since hearing the Feds were dickering with him and I have not received an answer to either one of them," said Huggins. "I judge that to be a sign that the reports that he is intending to jump organized baseball may be true.

"I can't understand why some of these ball players don't work the game both ways. If a man is considering jumping to the Federal league, the least he could do would be to give us a chance to bid with the outways for his services."

According to the mite manager, the 1914 contract of organized baseball offers such a multitude of benefits to the players tha he can hardly go wrong in singing it.

One of the points most in the players' favor is that clause which specifies when a player is released from a club the contract which the player has then shall follow him to any club to which he may be sent.

Prior to this, when a man was released from the major league to the class A minors, he usually suffered a salary cut. According to the stipulation agreed to by the national commission in the recent meeting at Cincinnati this condition will exist no longer.

DETROIT WANTED TO KNOW REASON

Red McKee Didn't Send in Contract and Navin Got Anxious.

IS READY TO SIGN

Detroit, Mich., Jan. 20.—That the owners of both major league teams are on the anxious seat as a result of the claims of the Federal league magnates about the signing of star players, was demonstrated when Catcher Red McKee, who did the backstopping for the Reapers in 1911 and 1912, received a telegram from Secretary Frank Navin, of the Detroit Tigers, to come to Detroit at once and all expenses would be paid.

McKee was taken completely by surprise, as he had done no flirting with the Federals, and since coming to this city has led the simple life. He received his contract more than a week ago, and was given a most liberal increase. He announced at the time that he was perfectly satisfied with the terms and would sign as he had no intention of jumping to the Feds or even considering an offer from them.

Being busily engaged in building a chicken house for Nick Fischer on the latter's stock farm, McKee chucked the document in an overall pocket and forgot to attach his signature. The fact that the contract was not returned probably started Mr. Navin to thinking that McKee was being tempted by the Federals, and he grew anxious.

McKee is too busy working on the farm to tear himself away immediately, and he wrote Navin that the telegram was received and that he would leave for Detroit in four or five days. The rural carrier got it Monday and Navin will receive the letter some time Wednesday.

McKee will probably leave here next Wednesday and there is a possibility that he may see Navin before the letter reaches him. "Red" is not worrying and he sees no reason for the club officials to get excited over him. He admits that he is away from the seat of battle being waged by the Federals against the major leagues, and that the fight may have reached the white heat point because of the report that Bush and several others of the Tigers have not signed and are said to be considering offers from the Feds.

Besides the increase, the thing which pleases McKee most is that the club owners will provide the players with their baseball shoes this year. This is the first time they ever did it, and it will be quite a saving, especialy to McKee, as his "miner's feet" are hard to fit and he wears out about four pairs during a season.

Perfect relaxation in a soothing environment. You can't count the times you've sought it. You'll never find it near your business. Go to California, it's there. If you'll take time to calculate just how much you and your business need the benefits to be derived from such a trip, you'll go immediately.

Pacific Limited to California

Leaves Chicago daily at 10:45 a. m., from Union Station, Canal and Adams Sts. Arrives third morning, San Francisco 8:50 a. m.; Los Angeles 10 a.m. Steel equipment. Excellent dining car service.

Chicago, Milwaukee & St. Paul—Union Pacific

Ogden to San Francisco via **Southern Pacific**

Ogden to Los Angeles via **Salt Lake Route**

491

E. G. Hayden, D. P. A.
907 Euclid Avenue
Cleveland, Ohio

W. H. Connor, G. A.
411 Walnut St.
Cincinnati, Ohio

C. M. Evans, G. A.
5 East 4th St.
Cincinnati, Ohio

Music is a Declaration of spiritual Independence. It is an infallible means of reviving the emotions from the lethargy induced by sorrow and disappointment. It frees the spirit from the apparent defeats of outward circumstances. It is the promise and fulfillment of esthetic freedom for those oppressed by care. Amongst the many great names inscribed upon the scroll of fame, that of Packard is written large.

PACKARD PIANOS &
INTERPRETING PIANOS
made by
The Packard Company of Fort Wayne and
sold by
Packard Music House
930 CALHOUN ST.

Phone 483 or 484

And we will send enough Weather Strip for any door or window for

45c

You can tack it on

WEATHER STRIPS!

This will keep the draft off the floor and the children can play near the door without taking cold.

H. PFEIFFER & SON CO., 107 & 109 East Columbia St.

MEALS HIT BACK? DYSPEPSIA, GAS, SOUR STOMACH?—PAPE'S DIAPEPSIN

Try it! In five minutes indigestion goes and stomach feels fine.

Time it! In five minutes all stomach distress gone. No indigestion, heartburn, sourness or belching of gas, acid or eructations of undigested food, no dizziness, bloating, foul breath or headache.

Pape's Diapepsin is noted for its speed in regulating upset stomachs. It is the surest, quickest stomach doctor in the whole world, and besides, it is harmless.

Millions of men and women now eat their favorite foods without fear; they know it is needless to have a bad stomach.

Get a large fifty-cent case of Pape's Diapepsin from any drug store and put your stomach right. Stop being miserable—life is too short—you're not here long, so make your stay agreeable. Eat what you like and digest it; enjoy it, without fear of rebellion in the stomach.

Pape's Diapepsin belongs in your home. Should one of the family eat something which doesn't agree with them, or in case of an attack of indigestion, dyspepsia, gastritis or stomach derangement, it is handy to give instant relief.—Adv.

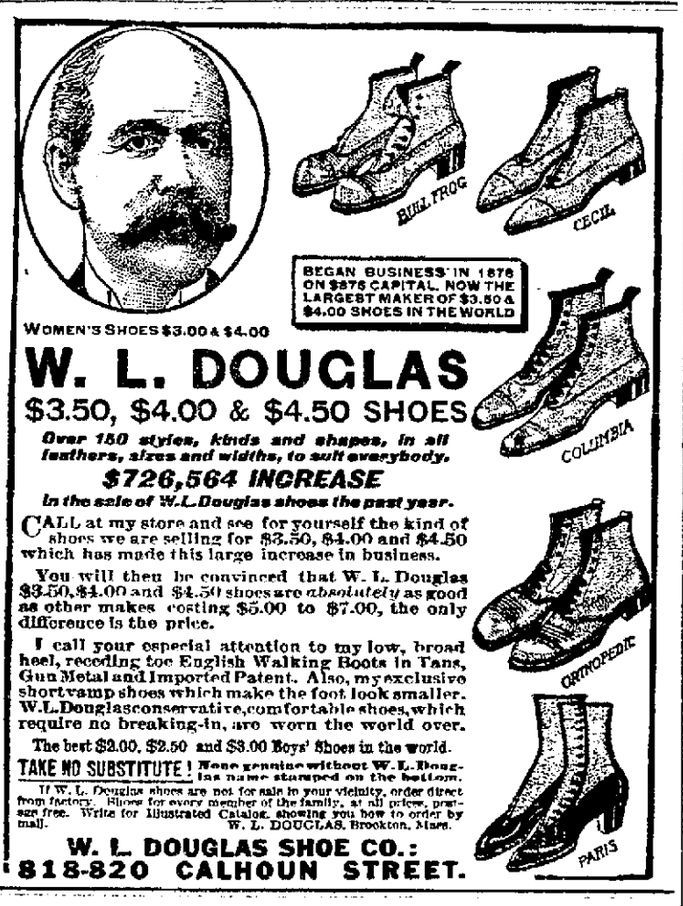

BEGAN BUSINESS IN 1876 ON $875 CAPITAL. NOW THE LARGEST MAKER OF $3.50 & $4.00 SHOES IN THE WORLD

WOMEN'S SHOES $3.00 & $4.00

W. L. DOUGLAS

$3.50, $4.00 & $4.50 SHOES

Over 150 styles, kinds and shapes, in all leathers, sizes and widths, to suit everybody.

$726,564 INCREASE

In the sale of W. L. Douglas shoes the past year.

CALL at my store and see for yourself the kind of shoes we are selling for $3.50, $4.00 and $4.50 which has made this large increase in business.

You will then be convinced that W. L. Douglas $3.50, $4.00 and $4.50 shoes are *absolutely* as good as other makes costing $5.00 to $7.00, the only difference is the price.

I call your especial attention to my low, broad heel, recedingtoe English Walking Boots in Tans, Gun Metal and Imported Patent. Also, my exclusive shortvamp shoes which make the foot look smaller. W. L. Douglas conservative, comfortable shoes, which require no breaking-in, are worn the world over.

The best $2.00, $2.50 and $3.00 Boys' Shoes in the world.

TAKE NO SUBSTITUTE! None genuine without W. L. Douglas name stamped on the bottom.

If W. L. Douglas shoes are not for sale in your vicinity, order direct from factory. Shoes for every member of the family, at all prices, postage free. Write for Illustrated Catalog, showing you how to order by mail. W. L. DOUGLAS, Brockton, Mass.

W. L. DOUGLAS SHOE CO.: 818-820 CALHOUN STREET.

THE DISCOVERY OF A SIMPLE RECIPE HAS BROUGHT A FORTUNE

A recipe was made by a singer who had suffered for years with severe indigestion, and by the help of a celebrated French doctor, who had told him of a vegetable with marvelous digestive properties, this vegetable was used in a sauce which the singer added to his food and in the cooking. Carloads of Waw-Waw have now been sent to different parts of the world, and in every place it has had a phenomenal success. The best cooks in Europe pronounced the sauce unexcelled. It adds a zest and piquancy when used in the cooking and with soups, salads, hot and cold meats and fish which is unequalled, and at the same time one feels one can digest anything. Waw-Waw (an obsolete South American Indian word for vegetable) is a purely vegetable sauce and contains no raw spices and is guaranteed absolutely pure. Waw-Waw is unlike all other sauces and although it resembles a Worcestershire, yet the ingredients used are quite different. It costs very little to try this wonderful Waw-Waw, which is now to be found in the principal hotels, railroads and homes in America. A 25 cent bottle will convince you how much more you will enjoy your food by adding Waw-Waw and how easily you will digest your food.

Distributors—G. E. BURSLEY & CO., Fort Wayne, Ind.

NOTHING HARMFUL

IN BABY COUGH SYRUP.

You must be particular—exacting, when choosing a remedy for Baby's cough.

NYAL'S

BABY COUGH SYRUP

is sold by us on a positive guaranty—we know the contents and the action and know that it will do as represented. It breaks up a cough in short order, protects the membranes of the thoat against irritation and infection, rids the throat of all injurious deposits and prevents further accumulations.

Contains no habit-forming drugs and can be given with perfect safety—baby will like it, too. Twenty-five cents the bottle.

Ask the Nyal Druggists

MEINZEN DRUG STORE, 1129 Maumee Ave.

HUTZELL'S DRUG STORE, 1402 West Main St.

JNO. C. WENTZLER, Cor. Barr and Wayne Sts.

PAYS 4% ON DEPOSITS OF $100 AND UPWARDS

TRI-STATE LOAN AND TRUST CO.

FOR RENT

Building at 118 W. Wayne street. Long time lease. For particulars call at Sentinel office. 1-17-tf

COLE'S HOT BLAST STOVES

Will Save ⅓ Your Coal Bill.

INDIANA FURNITURE CO.,
121-123 E. Main St.

SEDALIA COAL

This Coal is free from soot and clinkers and burns to a clean, white ash, equal to Massillon coal, only $4.50 per ton. Just fine for cook stove purposes.

DOMESTIC COAL CO.
Lake Shore R. R.
Phone 616.

MONEY LOANED

On Furniture, Pianos, Horses, Vehicles etc.

We have a LICENSE, and have given a BOND to loan money according to the STATE LAWS.

See us if you have a loan, or if you are going to take out a loan, we will save you money.

Peoples Loan Co.
718 Calhoun Street, Room 5, 2nd Floor — Seidel Blk. Phone 1773.

TRY SENTINEL WANT ADS.

OSSIAN NEWS.

Ossian, Ind., Jan. 20.—Mr. and Mrs. Wm. M. Dorn, daughter, Lena, and son, Alfred, and Dr. A. H. Metts, of Fort Wayne, were over Sunday visitors with Mr. and Mrs. E. H. Roe.

Miss Dorcas Glass returned Friday night from a week's visit with Miss Mary E. Weisell, of Bluffton.

Mrs. A. G. Gorrell and Miss Inez Gorrell visited in Fort Wayne Friday.

Mr. and Mrs. Wm. E. Beatty had as Sunday guests Mrs. J. B. Merriman and daughter, Martha, of Bluffton, also Mr. and Mrs. Frank Beaty and family, of Montpelier.

Mr. and Mrs. Robert Sparks will go to Huntington on Wednesday to a meeting of all the I. O. O. F. and Rebekah lodges of Huntington county, which are to convene at Huntington. Mr. and Mrs. Sparks are members of these lodges at Markle.

Mrs. Clark Quackenbush and Miss Stella Quackenbush have returned from a visit in Fort Wayne.

Mr. and Mrs. Ward W. Fryback had as guests at Sunday dinner, Tom T. Swain and daughters, Ardola and Mary, of Sheldon; Dr. A. H. Metts, of Fort Wayne; Mr. and Mrs. G. G. Koons and sons, Claude and Ralph; James Swaim and Mr. and Mrs. Sidney Swain and daughter, Frances.

Dr. and Mrs. E. D. Popenberger and sons, John and Robert, are in Bluffton as guests of Dr. Poffenberger's parents, Mr. and Mrs. John Poffenberger.

Mr. and Mrs. Meredith Aldred, of Bluffton, were over Sunday guests of Mrs. Aldred's parents, Mr. and Mrs. Felix Summers.

Mrs. Gerge G. Glass spent Friday night in Bluffton as a guest of Mrs. Ida Brickley and attended the Bob Jones meeting at the tabernacle.

Mrs. Albert Melching was hostess Friday evening for the S. P. C. Square club. The evening was spent socially and the hostess served delicious refreshments. Those present were: Mesdames Mame Poffenberger, Emma Vananda, Belvie Way, Hazel Wilson, Maude Swihart, Laverne Timbrook and Misses Ida Kreigh and Lulu Summers as guests.

Basil Hawley, who is working in Bluffton for his uncle, Ottis Shaffer, visited Sunday with his parents, Mr. and Mrs. E. T. Hawley.

Miss Etta Weisell, of Bluffton, was a Sunday guest of Miss Mary Harter.

Walter Timbrook went to Harlan on Saturday to visit with his father, William Timbrook. Mrs. Timbrook joined her husband in Fort Wayne.

Miss Susie Bailey is on the sick list with chickenpox.

Mrs. Lew Hoover and daughter, Dorothy, of Fort Wayne, were over Sunday guests of Mrs. Dora Hoover.

Harold Gibson was brought home Saturday evening from Hope hospital, where he has been for several weeks, having undergone an operation for bowel trouble. He is improving slowly.

The young men's class, No. 5, of the Presbyterian Sunday school are preparing to offer to the public a play entitled "The College Chap." It will be given in the near future.

Mr. and Mrs. Cliff Johnston, of Hamilton, returned home this morning after a several days' visit with Ossian friends and relatives. Mr. Johnston is a former well-known Ossian boy, and is now the successful editor of the Hamilton News.

Mr. Will Cotton and childrenti Catharine and Franklin, and Mrs. Steve Cotton went to Fort Wayne Sunday to see Mrs. Will Cotton, who is at the Lutheran hospital, where she was operated on last Monday for goitre. Mrs. Cotton is improving very rapidly, and is now able to sit up a little. She will be brought home in another week.

Mr. and Mrs. Dana Woodward, of Fort Wayne, were Sunday guests of Mr. Woodward's parents, Mr. and Mrs. W. A. Woodward.

Aaron Deitch, superintendent of the Ossian schools, has been called to the southern part of the state today on account of the very serious illness of his mother.

Alfred Mills is on the sick list with tonsilitis.

Delmar Carr, of Fort Wayne, visited Friday evening with his sister, Mrs. Elwin Goshorn.

Mrs. Wealthy Popple, of Fort Wayne, was an over Sunday guest of her brother, S. L. Gorrell and family.

Miss Ruth Bailey, who teaches at Thurman, was an over Sunday guest with her parents, Mr. and Mrs. W. T. Bailey.

Miss Mary Harter was a Fort Wayne visitor on Saturday.

Mr. and Mrs. Joun Reed, of Poe, were Sunday guests of Mr. and Mrs. W. W. Fryback.

Mrs. Ella Wolff and children, Robert and Jane, who have been guests of Mrs. Lee Chalfant, left yesterday for Garrett to visit with Fred Chalfant and family, and on Tuesday will go to their home in Mishawaka.

Mr. and Mrs. L. L. Allen entertained at Sunday dinner Mr. and Mrs. Nathaniel Prough and family, of near Bethel; Mr. John Burns, of Louisville, Kentucky, and Milton Chalfent.

Mrs. Sarah Jackson and Delbert Jackson visited in Fort Wayne Friday.

To Darken Hair Apply Sage Tea

Look Young! Bring Back Its Natural Color, Gloss and Thickness.

Common garden sage brewed into a heavy tea with sulphur and alcohol added, will turn gray, streaked and faded hair beautifully dark and luxuriant, remove every bit of dandruff, stop scalp itching and falling hair. Just a few applications will prove a revelation if your hair is fading, gray or dry, scraggly and thin. Mixing the Sage Tea and Sulphur recipe at home, though, is troublesome. An easier way is to get the ready-to-use tonic, costing about 50 cents a large bottle at drug stores, known as "Wyeth's Sage and Sulphur Hair Remedy," thus avoiding a lot of muss.

While wispy, gray, faded hair is not sinful, we all desire to retain our youthful appearance and attractiveness. By darkening your hair with Wyeth's Sage and Sulphur, no one can tell, because it does it so naturally, so evenly. You just dampen a sponge or soft brush with it and draw this through your hair, taking one small strand at a time; by morning all gray hairs have disappeared, and, after another application or two, your hair becomes beautifully dark, glossy, soft and luxuriant.—Adv.

KEITHER

TRADE MARK

Ft. Wayne Trunk and Leather Co.,
924 CALHOUN ST.
Phone 2960.
Trunks and Leather Goods Made to Order and Repaired.

SHELDON NEWS.

Sheldon, Ind., Jan. 20.—Jesse Rice and Mrs. Carrie Rice, of New Carlisle, who have been the guests of Mr. and Mrs. Wm. Rice and relatives, returned home Saturday.

Mr. and Mrs. L. C. Reiff spent Friday in Fort Wayne.

Mrs. Louis Kirkhoff and daughter, Frances, attended "The Blindness of Virtue" at the Majestic Wednesday matinee.

Ralph George and Miss Anna Bender, of Fort Wayne, spent Sunday with Mrs. Wm. Keifr.

Mr. and Mrs. Henry Sorg and son, Raymond, of Hesse Casel, were the guests of Mr. and Mrs. Frank Bubb and family Sunday.

Mr. and Mrs. J. E. Miller entertained Mrs. Miller's uncle, Mr. and Mrs. J. M. Johnson, of Hamilton, Ind., Saturday.

Mr. and Mrs. Duny Woods, of Fairview, visited with Mr. and Mrs. Wm. McDowell Sunday.

Miss Marguerite Moses, of Fort Wayne, is the guest of Miss Dot Brindle, of this place.

Mr. and Mrs. Dallas Greek and Mrs. Clarence Baker spent Saturday in Fort Wayne.

Geo. Earl and daugiter, Mrs. Ethel Wilson, spent Saturday in Fort Wayne.

Eugene Richey, of Goodwine, Ill., was here Wednesday looking after his farm east of Sheldon.

Mrs. Eva Clark did shopping in Fort Wayne Saturday.

Mrs. Emma Rhoney, of Fort Wayne, spent last Friday with Mr. and Mrs. S. S. Reed.

Miss Esther Swank, of Fairview, spent Friday night with Miss Mabel Swank.

Mr. Ormen Clark, of Reading, Mich., visited with Mr. and Mrs. J. H. Williams Tuesday.

Mrs. John Baker is quite ill.

Ormen Clark, of Reading, Mich., visited with Mr. and Mrs. J. H. Williams Tuesday.

Mr. Tom Swaim and daughters, Ardola and Mary, visited Sunday with relatives in Ossian.

Mrs. William Overly, of Fort Wayne, and Homer Smith, of Ossian, visited Sunday with Mr. and Mrs. Henry Crickmore.

Mr. and Mrs. Grover Patton and daughter, Martha, of Zanesville, spent Sunday with Mr. and Mrs. Wm. Sparks.

David Welbaum, of this place, spent Sunday with Mr. and Mrs. Crouse, Lawrence Porter, Elva Conklin, Harry and George Crouse, Irma Crouse, Pearl and Florence Schorat, of Fort Wayne.

Emery Brindle has purchased a Reo automobile and has taken the agency for this make of car in this territory.

Mr. Peterson, of Fort Wayne, has gone into partnership with Emery Brindle in the horse shoeing and general repairing business.

Next Wednesday, Jan. 21, the farmers' institute for Pleasant township will convene at the M. E. church. An excellent program has been prepared that will be of interest to all, whether farmer or not. In addition to the program, there will be prizes given on butter, bread, wheat, oats and corn, etc. Following is the program: 10 a. m., invocation, Rev. English; song by the school; piano solo, Mrs. L. C. Reiff; the Revival of Rural Life, Mr. R. A. Ogg; discussion, The American Woman in Society and Home, Mrs. Carl Tuttle; appointing committees. 1:30 p. m., music by Fairview orchestra; Boys and Girls in the Farm Home, Mrs. Carl Tuttle; How to Maintain and Increase Soil Fertility, R. A. Ogg; music by orchestra; How to Raise More Hogs, Rev. J. W. Primrose; report of committees. 7:30 p. m., music by orchestra; City or Country, (Which,) H. H. Hilgeman; music by orchestra; address by Maurice Neizer; trio by Mrs. Reiff, Misses Brindle and Crickmore; orchestra. Dinner furnished by the church.

NEW HAVEN NEWS.

New Haven, Ind., Jan. 20.—A meeting was held at the New Haven State bank Friday evening in an effort to get the sentiment of the people regarding a "good roads" movement in this part of Adams township. Attorney M. H. Luecke stated the object of the had called the same to order. County had called the same to order. Vounty Treasurer J. H. Bueter was present and made a few remarks. The meeting was attended by about 20 persons and all expressions were in favor of good roads. The proposition presented by Mr. Luecke was to build a concrete road from Green street in the east end of New Haven to the city pavement in the east end of Fort Wayne, following what is commonly known as the New Haven road. Three petitions will be presented to the county commissioners, providing a majority of the free hold voters of the township desire such an improvement. The first petition covers that portion of the road from the east end of Fort Wayne to Holterman's corners; the second from Holterman's corners to the Van Wert or Ridge road, a square west of State street, and the third from the Van Wert road to Green street, opening up a new highway on the south side of the Ohio Electric railway. Estimates furnished on the cost at about $50,000, which will be paid by issuing 20-year bonds. The county treasurer stated that this would probably increase the tax levy about 12 or 15 cents on the $100 for the first year and the levy would decrease as the bonds are redeemed. The petitions are being freely signed as but very few people are found in this day who are opposed to good roads. The meeting was not held in the interest of the proposed Lincoln highway—in fact, that proposition was only lightly touched upon. The proposed improvement is to be constructed under the supervision of the Allen county commissioners and the roadway petitioned for will be of concrete and 18 feet wide, properly graded and ditched, and it was stated that the contract would require a bond guaranteeing the road for a period of five years. Another meeting will be held at the city hall here next Wednesday evening and the public is cordially invited to attend.

The senior class of the high school are arranging to give a play here sometime during February.

Among those from here who spent Saturday in Fort Wayne were Mrs. Morris and daughter, Bernice; Mrs. W. E. Bowers, Misses Emma Schnitker and G. Huffstetter.

Mrs. Clark David, of Monroeville, is visiting her parents, Mr. and Mrs. William Richards.

Ben Pickett, of Fort Wayne, was in town Saturday.

Mrs. Harry Zeddis spent Saturday in Fort Wayne with Mrs. Charles Zeddis.

The L. T. L. met Sunday afternoon at the Methodist Protestant church.

Miss Gladys Bandelier was entertained Sunday at the home of Miss Irma Schnitker.

Revival services will be continued throughout the week at the Methodist Protestant church. On Wednesday, Thursday and Friday morning services will be held at 10 o'clock at the church.

Miss Lucy Bell and Mr. Raymond Clark saw the play at the Majestic last evening.

Mr. B. H. Smith, superintendent of the public schools, was in attendance at the meeting of the Northern Indiana Ward Principals' association, held at Fort Wayne Friday.

Marshall Sleet has returned to his home at Warsaw, Ky., after a short visit here with his son, I. B. Sleet, and family.

The ladies of the Baltenberg club were entertained Wednesday afternoon at the home of Mrs. Will Bowers.

Miss N. Metcalfe has organized a large class in elocution. She and pupils are now rehearsing for a play which they expect to give in a short time.

Mrs. Samantha Barrow, of Fort Wayne, spent last week with her son, Alfred Barrow, and family.

Miss Margaret Ginther is reported on the sick list.

After a visit from the state high school inspector, A. O. Neal, last Monday, Supt. B. H. Smith has received the following communication from the department of public instruction and signed by A. O. Neal: "At a meeting of the state board of education January 15, the commission of the New Haven high school was re-issued. The work is being well done and the building and equipment is such as to merit the reissuing of a commission, as there was no graduating class last year."

Mr. and Mrs. John Hellworth had as their guests Sunday, Mr. and Mrs. Edward F. Schock and daughter, Miss Jeanette Schock, of Fort Wayne, and Miss Helen Gorrell.

Mr. and Mrs. Barney Schanefelt, of Fort Wayne, spent Sunday with friends and relatives here.

This Home-Made Cough Syrup Will Surprise You

Costs Little, but there is Nothing Better at any Price. Fully Guaranteed.

Here is a home-made remedy that takes hold of a cough almost instantly, and will usually conquer an ordinary cough in 24 hours. This recipe makes a pint—enough for a whole family. You couldn't buy as much or as good ready-made cough syrup for $2.50.

Mix one pint of granulated sugar with ½ pint of warm water, and stir 2 minutes. Put 2½ ounces of Pinex (fifty cents' worth) in a pint bottle, and add the Sugar Syrup. This keeps perfectly and has a pleasant taste—children like it. Braces up the appetite and is slightly laxative, which helps end a cough.

You probably know the medical value of pine in treating bronchial asthma, bronchitis, spasmodic croup and whooping cough. Pinex is a most valuable concentrated compound of Norway white pine extract, rich in guaiacol and other natural healing pine elements. Other preparations will not work in this combination.

The prompt results from this inexpensive remedy have made friends for it in thousands of homes in the United States and Canada, which explains why the plan has been imitated often, but never successfully.

A guaranty of absolute satisfaction, or money promptly refunded, goes with this preparation. Your druggist has Pinex or will get it for you. If not, send to The Pinex Co., Ft. Wayne, Ind.

MUNSEY FOR FEBRUARY

Some Magazine

For October, 1900, we got out a particularly good number of The Munsey. I said so on the cover—a plain, matter-of-fact, signed statement that it was the best number we had ever issued.

Such an innovation, such a shocking disregard of conventionality, was intolerable in the eyes of the newspaper paragraphers. I bore up tolerably well under the criticism, however, and the magazine itself struggled along with its increased sale of over a hundred thousand copies on that number alone.

Now we have in the February Munsey another "best number we have ever issued." But this best number makes the other one look small and indifferent. That number had 160 pages; this one has 234 pages. That number cost to go to press $5000; this one cost $20,000. That number contained short instalments of two serial stories; this one contains, in the place of these serials, a full-length $1.50 book novel, published complete in one issue. That number had some good articles; this one has a whaling lot of them. Here they are:

THE CZAR AND HIS FAMILY . . . Winthrop Biddle
THE POSTER CAMPAIGN AGAINST ALCOHOL . . Michael Callahan
THE SHOP . . . Frank A. Munsey
A FERVID VISION OF AMERICA . . . Francis Grierson
CHILDREN IN PAINTINGS . . . Clayton Hamilton
WHERE THE THEATRE FALLS SHORT . . . Brander Matthews
THE SENSES AND MODERN LIFE . . . Sir Gilbert Parker
OUR FIFTEEN YEARS' WORK IN THE PHILIPPINES. Dean C. Worcester
THE COLOSSAL GROWTH OF THE SAVINGS-BANK. Isaac F. Marcosson
DRY-CLEANING THE DRAMA . . . Burns Mantle
IMPERISHABLE FICTION . . . Richard LeGallienne

6 Short Stories : 17 Poems : 100 Illustrations

And a rattling good novel by FRANK L. PACKARD, entitled

The Miracle Man

In book form this novel will cost you $1.50; in the February Munsey it will cost you 15 cents. And it is published in The Munsey first. The publication of a complete book-length $1.50 novel in each issue of The Munsey is its great new distinguishing feature. No other standard, illustrated magazine does this; no other has ever attempted it.

On All News-stands, 15 Cents Or by the Year Direct from the Publishers $1.50

FRANK A. MUNSEY : : NEW YORK

PAYNE NEWS.

Payne, O., Jan. 20.—The funeral of Charles Ludwig, prominent business man who ended his life Wednesday, was held at the M. E. church Friday afternoon. The deceased was a prominent lodge man and the I. O. R. M. had charge of the funeral; interment in Wiltsie cemetery.

Edward Ludwig, of Fort Wayne, is spending a few days here the guest of relatives.

Portia Bohyer, of Fort Wayne, was visiting here Saturday.

Miss Gladys Brown, daughter of Mr. and Mrs. George B. Brown, and Lewellyn Wescott were married at Paulding Thursday by Justice J. C. Armstrong. This young couple are prominent in society here and their many friends extend congratulations.

Fay Reichelderfer and Frank Adamski are spending the week in Detroit.

Mr. and Mrs. W. P. Lamb returned home from Chicago Friday evening, where they were attending the furniture exposition.

Earl Brockert, of Toledo, was a Payne visitor Monday.

The teachers of the local public school were entertained at the home of Superintendent and Mrs. Hathaway at McComb, O., Friday evening. Mr. Hathaway was formerly principal of the school here.

The ice harvest is now on and workmen are busy at work at the ice houses along Flat Rock creek. Ice is nine inches thick and if properly taken care of we need have no fear of an ice famine in this vicinity.

Mrs. Caroline Price and daughter, Katherine, were Fort Wayne visitors Saturday.

Mrs. Elmer Kees and children visited relatives in New Haven Sunday.

Mr. and Mrs. O. F. Brady, Miss Ethelya Price and Leo Sullivan were Fort Wayne visitors Sunday.

Mrs. Joseph McClure was the guest of her son Charles in Fort Wayne Saturday.

Mrs. Eva Boyer and daughter, Bertha, attended "The Warning" at the Majestic theater Sunday.

Mr. Wood, of Fort Wayne, was the guest of Miss Jennie Hamilton Sunday.

Roy Shockey, of Woodburn, was a Payne visitor Sunday.

Mrs. John Birkhold was shopping in Fort Wayne Monday.

John Shoffner has sold his stock of shoes to a firm in Sandusky, O., to which place the goods will be shipped. Mr. Shoffner is making preparations to move to Florida, where he has purchased a large tract of land.

Poultry Show Tomorrow.

MODREN WOODMEN BANQUET.

Enjoy Feast and Hear Address by the National Lecturer.

Three hundred members of the Fort Wayne lodge of Modern Woodmen of America met Monday night at their hall in the Aldine block, on East Berry street, and after enjoying a banquet, listened to an address by Charles E. Whelan, of Madison, Wis., national lecturer for the organization.

Others who spoke were William C. Ryan, of this city; John D. Volz, of Indianapolis; James Kromm, Otto Snyder, J. L. Swaidner, Charles Durbrow, C. A. Cartwright and Charles King. The latter acted as toastmaster. Officers elected some time ago will be installed at the next meeting as follows: Council, Charles Durbrow; adviser, John L. Swaidner, jr.; banker, C. E. Johnson; clerk, Charles King; manager for three years, James Kromm; sentry, C. A. Cartwright; watchman, Fred Mahlu.

WANTED — Two first-class metal pattern makers. Must be competent men. Wayne Oil Tank and Pump Co. 19-3t

Closing Out

SALE OF

Wall Paper

25c to 50c on the dollar

NOW IS THE TIME TO BUY YOUR WALL PAPER

GET BUSY

Everything Must Go

HALLERR WALL PAPER STORE

1912 Calhoun St.

PETS! PETS! PETS!

If it is a pet you want, we have it. In choice singing Canaries, Talking Parrots, Angora Kittens, Rabbits, Guinea Pigs, White Mice, White Rats, Gold Fish, Globes, Aquariums, Fancy Bred Dogs and Pups of all kinds. Bird Cages of all kinds. Catalogue for the asking.

HOPE'S

LARGEST PET SHOP.

35 N. Ninth St. Philadelphia, Pa.

EVERY MODERN SANITARY IDEA is found in practical form in the "Standard" Bathrooms we install.

M. F. NOLL

Jefferson & Lafayette Sts., Ft. Wayne, Ind.

Saturday Special

Sale on Aluminum Cake Spoons and Ladles, 10c.

BITNER & KUNKLER,
118½ E. Columbia St.

ALBERDING-TYTENBACH CO.

A AND I LEATHER SHOP

827 CALHOUN ST.

SHOP AND RAILROAD NEWS

WELL KNOWN RAILROADER DEAD

W. P. Russell Stricken With Heart Disease After Long Illness.

LAMPMAKERS IN TOLEDO ON STRIKE

Get Wind of Contemplated Cut in Wages and 400 Quit Work.

Local Pennsylvania men were shocked last evening by receipt of news of the death of W. P. Russell, which occurred at 3 o'clock yesterday afternoon at his home in Chicago. Mr. Russell had been a sufferer from heart disease for two or three years, but up to two or three weeks ago had been able to attend to the duties of his office. Surviving members of the family are the widow and three sons, the latter grown and working in the shops at Chicago and Pullman. Mr. Russell was assistant general foreman of the passenger car department of the Pennsylvania Chicago terminal. His work often brought him to Fort Wayne and he was known to all the motive power and car department men in the city and particularly to the car inspecting department. A number of the men from that department, including Chief Car Inspector O. J. Parks, H. J. Yergy, T. B. Hunt, W. A. Guy and S. W. Kistler, will attend the funeral, which will be held in Chicago tomorrow morning. Mr. Russell was fifty-four years old.

EXPECT SETTLEMENT TODAY.

Wabash Wage Conference Is On the Last Stage.

The master mechanics of the Wabash from Fort Wayne, Moberly, Decatur and Springfield and the committee representing the four crafts in the shops at those places are holding a meeting before E. F. Needham, superintendent of motive power, at Springfield today. This is supposed to be the last gathering of its kind to confer upon the demands of the shopmen for higher wages and better working conditions. No serious trouble is expected, as it is generally believed the matter was practically settled before the meeting. Fort Wayne people at the conference are Master Mechanic G. W. Smith, Wentz Gabriel, representing the machinists; Ed Seibold, for the boilermakers, and Roy Weaver for the blacksmiths. F. J. Schwanz, who represented the pipefitters at former conferences, was not able to attend the meeting today and the interests of that department of the Fort Wayne shops were placed in the hands of the Springfield representative.

HOWARD GILB PROMOTED.

Takes Better Position in St. Louis Branch Office.

Howard C. Gilb left last evening for St. Louis, where he will work under the direction of F. M. Webber, the district manager of apparatus sales for the Fort Wayne Electric works. For some time Mr. Gilb was the apparatus production clerk at the company's plant in this city and the transfer to St. Louis is a nice promotion for him. Mr. Webber, who had been here on business for the company, accompanied Mr. Gilb to St. Louis last night. Mrs. Gilb will follow in a few weeks and the couple will reside in St. Louis.

LAMP-MAKERS ON STRIKE.

Over 400 Employes of General Electric at Toledo Are Out.

Toledo, Jan. 20.—Declaring that they had information that wages would be cut, 400 employes in the Toledo plant of the General Electric company struck early this morning. The local plant is devoted to the manufacture of incandescent light bulbs and most of the employes are girls. They are unorganized, but marched from the factory to headquarters of the Central Labor union, where they were addressed by union officials and urged to organize.

C. S. SIMS HERE THREE YEARS.

News of the labor troubles on the Delaware and Hudson road is especially interesting to a number of Fort Wayne people because Vice President and General Manager C. S. Sims lived here three years and made many friends among the railway men. From 1892 to 1895 he was assistant to Division Engineer E. E. Ericson, of the Pennsylvania, resigning to go to the Toledo division in the capacity of division engineer. Thence he went to one of the more important eastern divisions. He was regarded a very capable man by L. F. Loree, then general manager of the Pennsylvania, and that gentleman took him over to the Delaware and Hudson when he became the president.

CAPT. J. M. NEUFER HERE.

Capt. John M. Neufer, of Tampa, Fla., is here for a week's stay and to assist his family in packing up for the move to Tampa. Captain Neufer is well pleased with his situation as captain of police on the Seaboard Air Line road, the duties of which he assumed a month ago, and he believes his family will like to reside in Tampa. Captain Neufer's place as lieutenant on Capt. R. C. Stoll's force is still vacant, but will be filled in a week or two. It is understood that Captain Stoll has several good men in sight and will call one of them as soon as he is ready to fill the vacancy.

HAD ANKLE BADLY SPRAINED.

F. M. Christoph, Pennsylvania yard conductor, was given quite a fright when he received a message to be at the station last evening when No. 38 arrived, prepared to take Mrs. Christoph home. She was injured at Hamlet, the message stated. Conductor Christoph was on hand with a taxicab, anxiously awaiting the appearance of his wife. He feared she was badly injured and was greatly relieved when he discovered that her injury was a sprained ankle, sustained by stepping upon something which caused her foot to turn. It is bad enough, but not as bad as the anxious husband feared.

AUXILIARY PEDRO PARTY.

Anthony Helpmate Lodge, No. 224, Ladies Society to the Brotherhood of Locomotive Firemen and Engineers, will give a pedro party at the hall corner West Main and Cherry streets, Wednesday evening, to which they invite all their friends. Former events of the kind were most enjoyable and well attended and the society looks for a crowd tomorrow night.

RECEIVED TWO NEW ENGINES.

Yesterday afternoon two new engines Nos. 101 and 102 were turned over to the G. R. & I. by the manufacturer. These locomotives were included in an order for five of the H-6 class, three of which were received some time ago and are now in service on the road. The equipment of the G. R. & I. is now complete, being the best in the history of the property.

FURLOUGHING BRAKEMEN.

The warm weather and light freight traffic on the Pennsylvania has brought about another reduction in the force in the transportation department. This morning fifteen brakemen were furloughed, subject to recall when business picks up. The locomotives are now pulling as big a tonnage as they did last summer.

ON HIS QUARTERLY TRIP.

Samuel M. Taylor, member of the advisory board of the Pennsylvania relief association, is out on the quarterly trip in the interest of the members of the association. Mr. Taylor says he finds conditions very satisfactory and the association in a most prosperous condition. Mr. Taylor is a train dispatcher.

INDUSTRIAL NOTES.

George Schmidt, of the Pennsylvania planing mills, is sick and off duty.

F. W. Eitch, an apprentice in the Pennsylvania erecting shop, is sick and off duty.

A. Hettler, who had been sick two months, was able to report for work this morning.

H. Lauer, a cabinet maker, has recovered from an illness which kept him from work two weeks.

Robert Learmonth, chief clerk of the Western division of the Pennsylvania, is out on the Crestline end of the line today.

J. L. Archibald, G. R. & I. freight conductor, has resumed his duties after an absence on account of sickness of several days.

W. L. Wilt went to Pittsburg last night on business for the motive power department of the Northwest system of the Pennsylvania.

Machinist W. Miller, who had one of his lips painfully cut last week while at work in the Pennsylvania erecting shop, has recovered.

Among the passengers on Wabash train No. 28 this morning was George Gephart, of the Bluffton road, who went to Detroit on business.

F. H. Curtis, an official in the engineering department of the Wabash, was in the city yesterday, giving the new station the final inspection.

C. L. Kimball, of Chicago, assistant general passenger agent of the Pennsylvania company, was a Fort Wayne business visitor yesterday.

J. L. Waugh, one of the furloughed Pennsylvania firemen, who has been visiting with his folks at Albion for a short time, has returned to this city.

Clement Schallenberger, messenger at the office of General Foreman William Walsh, of the Wabash, has gone to Mt. Carmel, Ill., to visit relatives a week or two.

Fireman and Mrs. A. H. Closterman have gone to Florida for a two or three weeks' stay. They have relatives and friends in that state. Mr. Closterman is employed on the G. R. & I. road.

Miss Julia Chambers, for the past two years a member of the office force at the General Electric works, has resigned her position there to accept one with the S. F. Bowser company.

Mr. and Mrs. Henry Giesking will leave tonight for San Antonio, Texas, where they will visit their nephew, Rev. Otto Busse, and family two or three weeks. Mr. Giesking is a carpenter and is employed in the Wabash shops.

A. W. Dorsel, Delaware district manager for S. F. Bowser & Company, who came here to attend the Pacemakers' convention and remained to consult the management concerning the business campaign of 1914, left yesterday for his field of labor.

Stephen Ryan, a Wabash passenger conductor who died at Quincy last week, formerly ran on the main line and was one of the most popular conductors on the road. He was 63 years old and over one-half of his life was spent inside of a conductor's uniform. He was promoted to conductor in 1878.

Another tin shop is to be established in Fort Wayne. John Kreidt, for a number of years employed at the trade by Alex. Staub, the East Columbia street tinned and stove dealer, will be the proprietor of the new shop, which will be located in the rear of 215 West Berry street. Mr. Kreidt was secretary of the Tinners' union for several terms.

A. G. Murphy, of New Castle, Pa., is in the city on business for General Supt. E. T. Whiter, connected with some improvements in the local yards. Mr. Murphy is assistant trainmaster of the E. & P. division and in that capacity was associated with Supt. W. M. Wardrop when that gentleman was trainmaster of that division. He is known to a number of local railway men and met some of them yesterday.

ON THE PENNSYLVANIA PAY ROLLS OVER FORTY YEARS.

ALFRED RAIFSNYDER.

Alfred Raifsnyder, day watchman at the Pennsylvania shops, can be classed with the old employes of the company, for his name has been continuously on the pay rolls over forty years. He has served in various capacities, but over half of his work was in the capacity of night yard master. April 8, 1863, he took employment with the company as a brakeman and five years later was promoted to conductor. Three years of his service as brakeman, two in the freight and one in the passenger department, were with the late J. W. Clark, who was then a conductor on the road. In 1871 Mr. Raifsnyder was promoted to freight conductor and as a valuable memento of those days he has a book used at that time for keeping a record of the cars handled by his crew on each trip over the division. This book was No. 126, and on the outer cover were the words "Memorandum of Freight Cars, Pennsylvania Company, Operating the P., Ft. W. and C. R. R." The records on its pages covered a period of over three months, beginning January 29 and ending March 30, 1876. The last record read as follows: "Taken off for thirty days for leaving the switch at Nevada open and letting No. 4 run in on the siding. Wertz was discharged. He was the brakeman who left the switch open. Engine 134 was off the track on the mill switch, with the train on the main track. No. 4 put my train on siding. No damage done. A. Raifsnyder, o. k." In 1881 he was appointed night yardmaster and served in that position until 1902, when he took up other work and five or six years ago was appointed day watchman at the shops. His train record book contains, besides the number of cars and their destination, the number of the engine that pulled them and the names of the engineers, firemen and brakemen. A few are in the service still, some have been pensioned, others quit the service and their whereabouts are unknown; while some have passed to the great beyond. Among those named in the book best remembered are Thomas Boalls, then an engineer, but for many years afterwards a machinist in the shops; Engineers David Baldy, James Southern, P. Keegan and Philip Titus, on pension list; Engineers Richard Doty, Frank Humpscher, "Daddy" Lawrence, John Boland, Martin Burk, Charles Newell, Chauncey Burlington, J. Zink, Alex. Johnston, Michael Sullivan, B. Kellogg, William Jackson, Stanton, Goodenough, George Shuster and William Burnison, all deceased. All the survivors are now on the pension list. Engineer George Shuster was one of the early victims of smallpox when that disease took epidemic form in Fort Wayne.

IN THE CHURCHES

REVIVALS HAVE BEGUN.

Rev. A. VanNuys Delivered Opening Sermon at Third Presbyteran Church.

Rev. A. E. VanNuys, of Goshen, delivered a forceful sermon last night to a large audience at the opening services of the two weeks' revival meetings to be held at the Third Presbyterian church. The opening song service, consisting of congregational singing, led by a large chorus choir, was a very helpful feature and an inspiration to every one present.

Rev. VanNuys proved himself to be a very pleasing speaker and held his audience from the start. He chose his text from the first book of Samuel, 21-9. The central thought of his gospel message was the necessity for conservation and preparation on the part of believers if they should help others.

The meetings will continue each evening, except Saturdays, for two weeks. Arrangements are being made for special meetings for men, for children and at the shops.

* * *

DR. THIBODEAU TO SPEAK.

Noted Minister Will Give Address at the Methodist Men's Federation Banquet.

Dr. Asa D. Thibodeau, pastor of the Sheridan Road M. E. church, at Chicago, will deliver an address at Methodist Men's Federation banquet to be held Monday evening at 7 o'clock, January 26, at the St. Paul's M. E. church. Dr. Thibodeau's topic will be "The Physiology of the Shirk and will be given immediately after the banquet at 8:15.

This will also be the annual meeting of the federation and election of officers will take place at the business meeting during the banquet. The every member financial campaign to occur in all the churches of the city the first Sunday in March will be presented as will be the church attendance campaign, scheduled to start the first Sunday in March and to continue through until Easter Sunday.

* * *

MRS. SAUER RETIRES.

Had Been President of Women's Society Twenty Years.

At the annual business meeting of the Woman's society of St. Paul's Lutheran church, held Sunday in the new school hall, Mrs. Rev. Sauer retired as president, after having held the office for twenty consecutive years. Members of the society desired her re-election, but she declined on account of failing health. Officers were elected as follows:

President, Mrs. Jacob W. Miller, wife of Rev. Miller; vice president, Mrs. Paul Miller; treasurer, Mrs. Dr. Otto Gross; secretary, Mrs. Fred Baade; sewing committee, Mesdames August Schoenherr, Christian Koenig William Axt, William Pape and William Frauenfelder.

* * *

WILL CONDUCT CAMPAIGN.

Fort Wayne Ministers Take Definite Action in "Go to Church" Movement.

At a meeting of the Fort Wayne Ministerial association Monday afternoon at the Y. W. C. A. building it was decided that the "Go to Church" movement should be conducted in this city during the entire month of March.

During the month of March every minister of the association, with the cooperation of the members of the congregation, will do all in his power to try to get each member of the church to attend every service regularly.

Following the discussion on this new movement, Rev. C. O. Shirey, of the Bethany Presbyterian church, gave an interesting talk on the recently published book on "Evolution."

* * *

FOURTH RENDITION TONIGHT.

"A Kentucky Belle" Will Be Repeated at St. Paul's Auditorium.

Notwithstanding the fact that the new auditorium of the St. Paul's school hall has a seating capacity of over 800, over a hundred people had to be turned away last evening at the third performance of the play, "A Kentucky Belle." The play will be repeated tonight and present indications point to the fact that it will have to be repeated again, as all the reserved seats for tonight have all been sold.

* * *

Sewing Society Elects.

At the annual meeting of the Sewing society of the Concordia Lutheran church the following officers were elected to serve for the ensuing year: Mrs. C. J. Ebner, president; Mrs. Kraft, vice president; Mrs. Theresa von Schenk, treasurer; Mrs. Ernest Eix, Mrs. William Korte and Mrs. Henry Foerster, members of charity committee.

* * *

Will Meet Tonight.

The members of the newly organized Knights of the Holy Grail society will meet tonight in the club rooms of the Wayne street M. E. chrch at 7 o'clock to complete plans for an oyster supper which will be given Thursday evening.

* * *

Church Notes.

At the meeting of the W. C. T. U. to be held Wednesday afternoon at the home of Mrs. Ella Gillon, 1024 West Main street, members will discuss the matter of the county institute to be held here January 28.

* * *

Church Notes.

The bible study class of the First M. E. church will meet tomorrow evening for the firs time this year. Lunch will be served at 6:30 and the study hour will begin at 7:45 at which time the Book of Acts will be reviewed.

The official board of the First M. E. church will meet in regular session tonight at the church.

The Martha class of the Christ's Lutheran curch will hold its regular monthly meeting Wednesday afternoon at the home of Mrs. A. W. Benner, 235 West Leith street.

The regular monthly meeting of the Woman's Guild of the Trinity Episcopal church will be held Wednesday beginning at 11 a. m. Lunch will be served from 12 to 1. A program will be rendered afterward.

The Young Women's Guild of the First Presbyterian church will meet with Mrs. J. H. Gilpin, 218 East Washington street, Monday afternoon at 2:30.

EXPECTS $10,000 PRIZE.

South Bend Man's Device to Keep Fish Out of Irrigation Ditches.

South Bend, Ind., Jan. 20.—Herbert Darman, of this city, has perfected an invention which he believes will prove effective in keeping fish out of irrigation ditches. If the inventon proves as successful as the originator hopes, he expects the $10,000 prize offered by the government for the solution of this problem to be awarded to him. Darman's invention consists of a rotary drum that is mounted in the ditch. It is composed of strips of angle iron so arranged that it will not clog. The water is allowed to pass freely but not even the smallest fish can pass the drum, the inventor asserts.

COW'S YIELD MAKES RECORD.

Starlights Coley, of Minnesota, Gives 583 Pounds of Butter Fat in Year.

Duluth, Minn., Jan. 20.—Starlights Coley, owned locally, during the last year gave 583½ pounds of butter fat, a new record for class F, Gurnsey heifers, in Minnesota. The yield is equivalent to about 700 pounds of commercial butter.

She also gave birth to her first calf. Class F includes heifers between the ages of 2½ and 3 years. She is a half-sister to Starlight Fern, the cow making a state record for Guernsey cows in 1912, and present state champion.

When gown styles make your Shoes such a prominent feature of your apparel, isn't it unwise to risk wearing unattractive shoes, or shoes whose quality will not preserve their style shape?

APP'S Shoes

have been famous for quality for more than fifty years.

We are now showing the advance styles for spring.

M. APP

916 CALHOUN STREET.

DIAMONDS

You can buy a Diamond on weekly or monthly payments on a small payment down. Wartell, Cut-Rate Jeweler, 928 Calhoun St. 3-11-tf

Two Principals in Shooting Mystery.

MONROE F. FELLS (AT THE TOP) WEALTHY LUMBER MAN WHO WAS MYSTERIOUSLY SHOT AT HIS HOME AT BASKING RIDGE, N. J., AND PAUL CARL (BELOW,) WHO SAYS A WOMAN GAVE HIM $500 TO DO THE SHOOTING.

Outbursts of Everett True

BY CONDO.

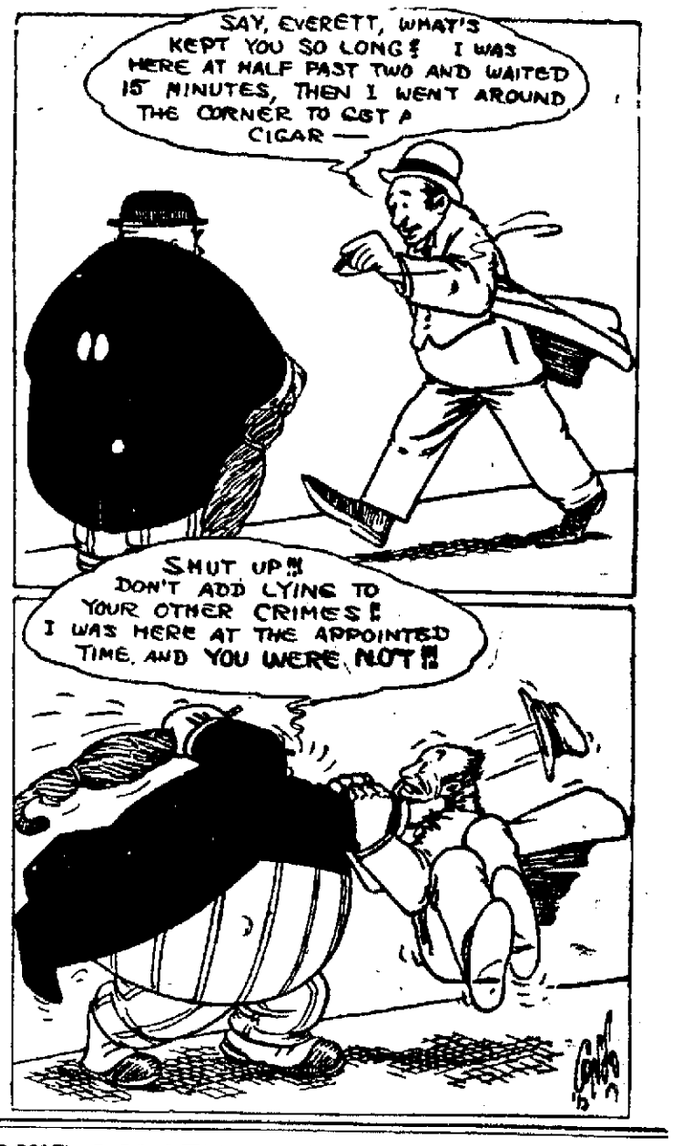

Feel Out of Sorts?

It's a good idea to look for the cause!

One common, but often unsuspected cause is coffee-drinking. Yet some persons seem able to get along with coffee—at least for a time. But when headachy, bilious days come; breakfast or some other meal doesn't taste good; and the day's work goes wrong. (Ever feel that way?)—then it's time to find out for sure if coffee is causing the trouble in your case.

There's a subtle, poisonous drug, "caffeine," in coffee that interferes with the normal functions of body, brain and nerves, and has a lot to do with one's comfort and progress.

Suppose for a test you try the simple expedient of quitting coffee and using well-made

POSTUM

—a pure food-drink made of choice wheat. It has a delightful, Java-like flavour, but is absolutely free from caffeine or any other drug.

After ten days or two weeks you will be able to decide whether to go back to coffee troubles, or stick to Postum aand peace and comfort.

Postum comes in two forms.

Regular Postum—must be well boiled.

Instant Postum—doesn't require boiling, but is prepared **instantly** by stirring a level teaspoonful in an ordinary cup of hot water and adding cream and sugar to taste.

Grocers everywhere sell both kinds.

"There's a Reason" for POSTUM

FRUIT LAXATIVE FOR MAMMA, DAD, BABY, "CALIFORNIA SYRUP OF FIGS"

Better than calomel, oil or salts for liver, bowels and stomach.

Mother, daddy and the children can always keep feeling fine by taking this delicious fruit laxative as occasion demands. Nothing else cleanses the stomach, liver and bowels so thoroughly without griping.

You take a little at night and in the morning all the foul, constipated waste, sour bile and fermenting food, delayed in the bowels gently moves out of the system. When you awaken all headache, indigestion, sourness, foul taste, bad breath, fever and dizziness is gone; your stomach is sweet, liver and bowels clean, and you feel grand.

"California Syrup of Figs" is a family laxative. Everyone from grandpa to baby can safely take it and no one is ever disappointed in its pleasant action. Millions of mothers know that it is the ideal laxative to give cross, sick, feverish children. But get the genuine. Ask your druggist for a 50 cent bottle of "California Syrup of Figs," which has directions for babies, children of all ages and for grown-ups on each bottle. Refuse with contempt the cheaper Fig Syrups and counterfeits. See that it bears the name—"California Fig Syrup Company."—Adv.

THE MARKETS

LOCAL MARKETS.

GRAIN AND PROVISIONS.

C. Tresselt & Sons.

Wheat—92c bu.
Oats—28c per bu.
Corn—50@55c per bu.
Rye—55c per bu.
Flour—Winter wheat straight (Hungarian), $4.00@5.00 per bbl; winter wheat patent (Silver Dollar), $5.00@5.60 bbl.; spring wheat patent(our own), $5.00@5.60 bbl.
Rye—Pure rye flour, $3.60@4.00 bbl.
Graham flour—$4.60@5.00 bbl.
Pumpernickel flour—$3.60@4.10 bbl.
Bran—$24.00@28.00 per ton.
Shorts—$24.00@28.00 per ton.
Middlings—$27.00@31.00 per ton.
Chop feed—$33.00@36.00 per ton.
Corn Meal—(Bolted) $1.80@2.00 per cwt.
Corn Meal—(Coarse), $1.70@1.90 per cwt.
Cracked Corn—$1.70@1.90 per cwt.
Screenings—$24.00@26.00 per ton.
Small wheat—$1.80 per cwt.

MAYFLOUR MILLS.

Selling Prices.

Wheat—92c bu.
Oats—35c bu.
Corn—65@70c bu.
Flour—Winter wheat (straights), $4.80@5.20 bbl.; Newvena flour, $5.50@6.00 bbl; Silver Dust flour, $5.00@5.46 bbl; Rye flour, $4.20@4.60 bl.
Rye—55c per bu.
Chopfeed—$26.00@28.00 ton.
Barley—50c per bu.
Bran—$22.00@24.00 ton.
Middlings—$23.00@25.00 ton.

GLOBE MILLS QUOTATIONS.

(Corrected by Paul H. V. Trier.)

Wheat—92c bu.; corn, 50@55c bu.; oats, 40@45c bu.; rye, 55c bu.; barley .55@60c bu.; Jumbo poultry feed, $30@35 ton; salt per bbl., $1.25.

Selling prices—Bleached straight winter wheat flour—Holiday, $4.80@5.20; Gold Lace, $4.40@4.60; Graham flour, $4.40@4.60; pumpernickel flour, $3.60@4.10; bran, $26@28 ton; cornmeal (bolted), $1.70@2.00 cwt; cornmeal (coarse), $1.59@1.70 cwt.; cracked corn, $1.59@1.70 cwt.

PRODUCE QUOTATIONS.

Wiener & Co.

(Corrected by C. M. Wiener.)

Butter—Fancy Elgin creamery tub, 33c lb.; fancy, 25@28c lb.; Elgin prints, 35c lb.; country butter, 20c lb.; packing butter, 17c lb.
Eggs—Strictly fresh candled, 32c doz.
Potatoes—60@65c bu.
Poultry—Hens, 11@12c lb.
Broilers—11c lb.
Beans—Michigan hand-picked, $2.25 bu.
Onions—New onions, 90c@$1.00 bu.
Cheese—Cream, 15c lb.; brick, 20c lb.

Beyer Brothers' Quotations.

(Corrected Daily by George Crouse. Subject to change without notice. Jobbers' prices to producers).

Eggs—Extra firsts, 32c; first, candled, 31c; current receipts, 30c.
Butter—Fancy Winona creamery, 60 lb tub, 31c; 30 lb tub, 32½c; 1 lb carton, 35c.
Potatoes—60@65c bu.
Apples—Fancy No. 1, 85@90c bu.; medium No. 2, 50@60c bu.; windfalls, 30@35c bu.; cider, 15c.
Onions—No. 1 yellow, 85c; No. 2 yellow, 60c; No. 1 red, 80c; No. 2 red, 50c.

Retail Street Market.

Eggs—Strictly fresh candled, 35c doz.
Butter—Elgin creamery, 35c lb.; country butter, 33@35c lb.
Apples—$1.25 bu.
Potatoes—80@90c bu.
Poultry—Chickens, 13c lb.; ducks, 14c lb.
Turkeys—21c lb.
Pears—80c@$1 bu.
Turnips—60@80c bu.
Lard—15c lb.

New York Poultry and Egg Company Quotations.

(Corrected by C. F. Lucas.)

Live turkeys, 18½c; hens, 12c; spring chickens, 12c; large ducks, 12c; Indian runners, 10c; geese, 11c; old roosters, 7c; guineas, 25c each; pigeons, $1 doz.; fresh eggs, 30c; packing stock butter, 18c.

LIVE STOCK.

(Corected by Fred Eckert Packing Co.)

Hogs—140 to 150 lbs., $7.75 per cwt.; 160 to 225 lbs., $8.00 per cwt.
Cattle—Good steers, $6.00@6.50; good heifers, $5.00@6.00; cows, $4.00@5.00; bulls, $4.50@5.50; veal calves, $7.50@8.50.
Sheep and Lambs—Sheep, $3.00@4.00; lambs, $6.00@7.00.

HIDES AND SEEDS.

(Weil Bros. & Co.)

Hides—Green light, 12c lb.; cured light and heavy, $14½@15c lb.; green

Horses

Cattle, sheep and hogs kept in condition by feeding

ATLAS MEDICATED STOCK SALT.

MANUFACTURED BY

W. D. HENDERSON & CO.

231-233 E. COLUMBIA ST.

Phones 144 and 495.

NDERTAKERS.

KLAEHN & MELCHING

UNDERTAKERS & EMBALMERS

221-223 E. Washington Boulevard.
Office—Home Phone 228.
Best of Service at Reasonable Prices.
PRIVATE AMBULANCE.

GETZ & CAHILL

UNDERTAKERS
1031 Calhoun St.
Open Day and Night.
Both Phones 60.

SCHONE & ANKENBRUCK
UNDERTAKERS
PHONE
HOME 377
BELL 325
COR. BERRY & BARR STREETS

J. C. Peltier & Son

UNDERTAKERS.

Both Phones No. 25.
117 WEST WAYNE ST.

CHALFANT, MANLOVE & EGLEY,
Funeral Directors.
130 W. Washington St.
Phone 362.

Sworn Statement of Circulation of the Fort Wayne Daily Sentinel for Month of December, 1913.

1	11,650	16	11,700
2	11,645	17	11,698
3	11,675	18	11,675
4	11,697	19	11,755
5	11,755	20	11,675
6	11,699	21	Sun.
7	Sun.	22	11,725
8	11,800	23	11,757
9	11,871	24	11,650
10	11,785	25	11,719
11	11,777	26	11,799
12	11,747	27	11,670
13	11,710	28	Sun.
14	Sun.	29	11,691
15	11,775	30	11,699
		31	11,672

Total 310,381
Daily Average 11,718

The above statement of the circulation of The Daily Sentinel is correct according to the record on file in The Sentinel office.

R. F. CORCORAN,
Circulation Manager.

Subscribed and sworn to before me this first day of January, 1914.
(Seal.)

ANDREW J. GRUBER,
Notary Public.
My commission expires Oct. 5, 1916.

calfskin, 16c lb.; cured calfskin, 18@19c lb.
Old rubber boots and shoes—6½@7c lb.
Copper—10@11c lb.
Zinc and lead—3@3½c lb.
Scrap iron—30@35c cwt.
Horsehides—$4.25@4.50.
Rags—$1.00@1.10 cwt.
Wild ginseng root—$8.00@8.50.
Golden seal root, dry—$4.00@4.25.
Wool—No. 1 unwashed, 16@18c; washed, 20c lb.

CITY SCALES.

Hay—Receipts, 19 loads; $12@14 ton.
Oats—Receipts, three loads; 40@45c bu.
Corn—Receipts, six loads; 55@60c bu.

GRAIN AND PROVISIONS.

Chicago Market.

Chicago, Jan. 20—Wheat failed to hold an advance which today resulted from a less favorable crop outlook in western Europe. Opening prices were ⅛c to ¼c higher, and there was a slight further gain, but the market then receded below last night's level.

The close was steady, the same as last night, to a decline of a shade.

Mild weather had a bearish effect on corn. Reports of lack of demand for cash at Kansas City counted against the bulls. Prices started a shade to ⅛@¼c higher, and after hardening a trifle, underwent a decided sag.

The close was steady, ⅛c to ⅜c net lower.

Oats partly reflected the changing sentiment regarding other grain. Commission houses did most of the buying.

Provisions suffered from absence of support. Selling pressure was only moderate. After opening unchanged to 2½c lower, the market gradually declined.

Range of Prices for the Day.

Chicago, Jan. 20.

Wheat—	Open.	High.	Low.	Close.
May	.92	.92¼	.91⅝	.91¾
July	.87⅞	.87¾	.87⅜	.87½
Corn—				
May	.66	.66¼	.65¾	.65¾
July	.65	.65⅛	.64½	.64½
Oats—				
May	.39¾	.39¾	.39¼	.39¼
July	.39¼	.39⅜	.39⅜	.39
Pork—				
May	21.87½	21.90	21.75	21.80
Lard—				
May	11.37½	11.40	11.32½	11.32½
Ribs—				
May	11.77½	11.80	11.67½	11.70

Chicago Cash Grain.

Chicago, Jan. 20.—Cash wheat: No. 2 red, 96½c; No. 3 red, 93@94c; No. 2 hard, 89¾@90c; No. 3 hard, 88½@89c; No. 2 northern, 89¾@90½c; No. 3 northern, 88¾@89½c; No. 2 spring, 89½@90c; No. 3 spring, 88½@89c.

Corn—No. 3, 58@61½c; No. 3 white, 65@66c; No. 3 yellow, 61½@62c.

Oats—No. 2 white, 41c; No. 3 white, 38¾@38½c; standard, 39¾@39¾c.

Rye, No. 2, 61@62c; barley, 50@79c; timothy, $3.75@5.25; clover, $11.75@14.50; pork, $21.70; lard, $11.10@11.12½; ribs, $11.12½@11.57½.

Toledo Closing Grain.

Toledo, Jan. 20.—Wheat: Cash, 97¾c; May, $1.02¼; July, 90¾c.

Corn—Cash, 64¼@65¼c; May, 67¼c; July, 66½c.

Oats—Cash, 40¾@41¼c; May, 42¼c; July, 41¼c.

Rye—Cash, 61½@63½c.

New York Grain and Provisions.

New York, Jan. 20—Raw sugar, firm; Muscovado, 2.83c; centrifugal, 3.33c; molasses, 2.58c; refined, quiet.

Flour—Market was slow.

Wheat—May, 98¾@98⅛c.

LIVE STOCK MARKET.

East Buffalo.

East Buffalo, N. Y., Jan. 20.—Hogs—Receipts today, 4,800 head; shipments, 950 head; receipts yesterday, 950 head; official shipments to New York yesterday were 4,560 head; hogs closing barely steady; medium and heavy, $8.75@8.80; Yorkers and pigs, $8.75@8.80; roughs, $7.75@7.85; stags, $6.50@7.00.

Chicago Market.

Chicago, Jan. 20.—Hogs—Receipts, 28,000 head; market slow; bulk of sales, $8.35@8.50; light, $8.20@8.47½; mixed, $8.30@8.55; heavy, $8.25@8.57½; rough, $8.25@8.30; pigs, $6.75@8.20.

Cattle—Receipts, 4,000 head; market barely steady; beeves, $6.70@9.50; Texas steers, $6.90@8.10; stockers and feeders, $5.10@7.75; cows and heifers, $3.50@8.50; calves, $7.50@11.00.

Sheep—Receipts, 16,000 head; market firm; native, $4.80@6.00; yearlings, $5.85@7.10; lambs, native, $6.80@8.05.

Pittsburg Market.

Pittsburg, Jan. 20.—Hogs—Receipts, 2,000 head; market slow; heavies, $8.85; Yorkers, $8.80; pigs, $8.60.

Sheep and lambs—Receipts, 1,000 head; market steady; top sheep, $6.00; top lambs, $8.00.

Calves—Receipts, 200 head; market was steady; top, $12.00.

Indianapolis Market.

Indianapolis, Jan. 20. — Hogs—Receipts, 9,000 head; cattle, 1,000; calves, 300; sheep, 200.

Calves—Common to best veal calves, $7.50@11.75.

Hogs—Best heavies, medium and mixed, good to choice lights, common to good lights, $8.55@8.60; bulk of sales, $8.55@8.60.

PRODUCE AND POULTRY.

Chicago Market.

Chicago, Jan. 20.—Butter market unchanged.

Eggs—Market unchanged; receipts, 3,526 cases; at mark, cases included, 28@31c; ordinary firsts, 29@29½c; firsts, 31½c.

Cheese—Market unchanged.

Potatoes—Market unchanged; receipts, 62 cars.

Poultry—Market unchanged.

New York Market.

New York, Jan. 20.—Butter market was easier; receipts, 8,200 tubs; creamery extras, 33@34c; firsts, 29@32c.

Eggs—Market weak; receipts, 8,300 cases; fresh gathered extras, 35@36c; extra firsts, 33½@34c.

Poultry—Dressed poultry, firm; fresh killed western chickens, 15@24c; fowls, 15@19c; turkeys, 18@25c.

THE DAY ON WALL STREET.

New York, Jan. 20—First prices of stocks today held close to yesterday's final range. The volume of business was unusually small. The only important stock which fluctuated more than a small fraction was Canadian Pacific. The stock opened off 1⅝ points.

Quotations swung back and forth over a narrow range during the morning. Little business was transacted pending delivery of the president's message to congress later in the day. Some high priced railroad issues were in better demand, especially Louisville & Nashville, St. Paul, Pennsylvania and New York Central. Canadian Pacific lost more than a point, its decline being due to foreign selling. Bonds were firm.

The market closed strong. Stocks were put up again by force of covering operations in the final hour, an oversold condition apparently being established in some of the leaders. Canadian Pacific recovered nearly all of its decline and Western Union improved 2¼ points on President Vail's optimistic statement as to the prospects of the company.

Sentinel Want Ads

One Cent a Word

FOR RENT.

HOUSES

FOR RENT—Seven-room house, 1199 Maumee avenue. Phone 1438. 20-3t

FOR RENT—House 7 rooms, centrally located; all modern improvements. Inquire 201 E. Wayne. 1-17-tf

FOR RENT—Seven-room house; hot water heat. 1307 Jackson street. Phone 261. 16-6t

FOR RENT—New modern house, facing park; sleeping porch. Call 307 Park View ave. 17-3t

FOR RENT—A modern eight-room house with soft water bath. 2316 South Harrison street. 17-3t

FOR RENT—New modern 6-room house, 2104 Crescent avenue; $20 per month. Telephone 1905 blue. 12-29-tf

FOR RENT—Eight-room house and bath, modern. Phone 3579 black, or call at 2110 Wells. 1-14-tf

FOR RENT—Seven-room house, modern except furnace. 606 Walnut street. Inquire mornings and evenings 438 East Main. 1-14-tf

FOR RENT—1204 Lake avenue, modern; 206 East DeWald, modern; first floor DeWald and Webster; modern. SCHRADER & WILSON, Main and Court, first floor. 8-28-tf

ROOMS.

FOR RENT—Furnished rooms for light housekeeping. 331 W. DeWald 17-3t

FOR RENT—Two rooms in a barn, 432 E. Washington, suitable for workshop. 1-20-tf

FOR RENT—Three rooms complete for light housekeeping; $3.50 a week. 707 E. Wayne. 20-3t

FOR RENT—Two desirable rooms, en suite or single; central. 127 E. Washington street. 19-2t

STORE ROOMS.

FOR RENT—Two elegant storerooms of medium size, 109-111 Carl (Chestnut) street, located 85 feet east of Calhoun street; have water, gas and electric lights; can also arrange to supply steam heat if desired. Inquire 1118 Calhoun street, second floor, room 4. 13-eod-3t

STOREROOMS.

FOR RENT—Two elegant storerooms of medium size, 109-111 Carl (Chestnut) street, located 85 feet east of Calhoun street; have water, gas and electric lights; can also arrange to supply steam heat if desired. Inquire 1118 Calhoun street, second floor, room 4. 20-eod-2t

LOST AND FOUND.

LOST—Scotch collie dog. Finder please return to 135 W. Lewis; reward. 19-4t

LOST—Gold crescent pin with one baroque pearl, Saturday evening; reward. Telephone 6414. 19-2t

THE WEATHER.

LOCAL OFFICE UNITED STATES WEATHER BUREAU.

Fort Wayne, Ind., Jan. 20, 1914.

Local data for the 24 hours ending at noon today.

Temperature at the End of Each Hour.

2:00 P.M.	40	2:00 A.M.	41
3:00 P.M.	40	3:00 A.M.	40
4:00 P.M.	40	4:00 P.M.	40
5:00 P.M.	40	5:00 A.M.	40
6:00 P.M.	39	6:00 A.M.	40
7:00 P.M.	39	7:00 A.M.	41
8:00 P.M.	39	8:00 A.M.	41
9:00 P.M.	39	9:00 A.M.	42
10:00 P.M.	39	10:00 A.M.	42
11:00 P.M.	40	11:00 A.M.	42
12:00 Midnight	40	12:00 Noon	39
1:00 A.M.	41	1:00 P.M.	39
		2:00 P.M.	39

Highest temperature yesterday, 40.
Lowest temperature this morning, 39.
Highest since the first of the month, 45 on the 16th.
Lowest since the first of the month, 8 on the 13th.
Precipitation for the 24 hours ending at noon today, trace of an inch.
Precipitation since the first of the month, .69 inches.
Maumee river stage at 7 a. m. today, 2.2 feet.
Relative Humidity—
7 p. m. yesterday, 100 per cent.
7 a. m. today, 100 per cent.
Barometer, Reduced to Sea Level—
7 p. m. yesterday, 29.63 inches.
7 a. m. today, 29.52 inches.
Highest wind velocity, 14 miles per hour from the south at 1 p. m.
Sun sets today 4:43 p. m. Rises tomorrow 7:01 a. m.

W. S. PALMER,
Local Forecaster.

OFFICIAL FORECASTS.

For Fort Wayne and vicinity: Rain or snow and colder tonight, with lowest temperature about freezing. Wednesday, snow and much colder.

For Indiana: Fair in south portion, rain or snow in north portion tonight; colder tonight; Wednesday fair and colder.

For Ohio: Rain or snow and colder tonight; Wednesday colder and fair except snow near Lake Erie.

For Lower Michigan: Snow and colder tonight, with a moderate cold wave in north portion; Wednesday local snows and colder.

SUMMARY OF WEATHER CONDITIONS

An area of low pressure which was central over the upper Mississippi valley yesterday morning is spreading slowly eastward, being central over Michigan this morning. Under its influence cloudy and unsettled conditions are general from Illinois and Wisconsin eastward to the Atlantic coast, with scattered rain and snow, and quite general fogs over the lake region. Moderately warm weather continues over the central states, but much colder weather is reported from the northwest. Temperatures from 12 to 16 below zero are reported from the region north of Lake Superior, while 18 below is reported from Medicine Hat.

The storm central over Michigan this morning will continue to spread slowly eastward, and in this section rain or snow and somewhat colder weather are probable tonight, while snow and decidedly colder weather is indicated for Wednesday.

W. S. PALMER,
Local Forecaster.

WANTED.

MALE HELP.

WANTED—Boy, over 15 years, to carry route in Bloomingdale. Inquire at Sentinel office. 19-2t

WANTED—Boy, with bicycle, to work from 6 to 9 p. m. Apply to circulation manager The Sentinel. 1-19-tf

WANTED—Puddlers; A. M. Byers Co. will start their puddle mill at Girard, O., Monday, Jan. 19. 16-6t

WANTED—Salesmen in rural districts to represent Lovern & Brown Co., wholesale grocery; good salaries to right parties, position steady. Address O. F. Beach, Lagrange, Ind., general delivery. 19-3t

FEMALE HELP.

WANTED—A position as housekeeper for gentleman in city, with privilege of child 11; adults only. Call Wednesday at 231 W. Superior.

FREENMANS School of Cutting and Dressmaking; new term Jan. 5, 1914. Call or address A. M. Freemen, 428 West Wayne street. 12-16-1m

WANTED—Lady solicitor for Golden Sun coffee; straight salary. Apply after 4:30 Anthony hotel. Mrs. D. W. Ress. 1-13-tf

WANTED—Position by a competent and thoroughly experienced lady cashier and bookkeeper; retail store preferred. Address J. M. W., 1306 West Main street. 12-18-tf

WANTED—Ladies wanting switches, puffs, curls, etc., made from combings, also furnish hair. Mrs. Florence Laboe, 1631 Wall street. Phone 6775 blue. 12-21-tf

WANTED—Girls, if you would like to add $10 to $30 a month to your present salary without interfering with your other work, call at room 2, Lyric theater bldg. 12-2-1m

GIRLS.

THE S. T. TAYLOR SCHOOL OF DESSCUTTING, DRESSMAKING, DESIGNING, LADIES' TAILORING, FRENCH MILLINERY, BEADING, EMBROIDERING, HAND PAINTING OF GARMENTS AND FURRIER'S ART—The S. T. Taylor System consists of the Taylor Square. Only system not a chart—a system which applies actual measurements to straight lines; also makes its curves by actual measurements. It is not difficult to learn. Every lady interested in dressmaking, either for business or for home use, should learn. Our students are taught the value of thoroughness in high-class Dressmaking, Designing, Ladies' Tailoring and Millinery from FOUNDATION to FINISH. Primary and advanced courses in all branches. Our graduates command the highest salaries because they have become proficient in the VERY BEST system in the world. Instructions are individual. Day and night school. We court investigation. Call, phone or write for further information, S. T. Taylor School of Dressmaking and Millinery, Schmitz block, corner Calhoun and Washington streets. Phone 1851.

MISCELLANEOUS.

WANTED—To rent house with barn preferable. Phone 2194. 1-8-tf

WANTED—Table boarders; $3 per week; home cooking and baking. 126 Brackenridge. 14-6t

WANTED—To buy gas ranges and hot plates. L. J. LIBBING & CO., 205 E. Main street. Phone 920. 8-15-tf

WANTED—Dealers to see our line electric mills, urns, display counters, cases, desks, etc. G. E. Bursley & Company. 6-24-tf

HIGHEST CASH PRICES PAID FOR HOUSEHOLD GOODS—Don't sell them until you see us. Phone 2331. 1213 Calhoun street. L. Tomkinson. 12-17-tf

WANTED—Position by young married man, experienced as stenographer, bookkeeper and salesman; must offer good future. Address P. O. box 238 or phone 1383. 1-6-tf

WANTED TO EXCHANGE—Two homes and 1 lot, 10 blocks from court house, for $2,600; a good investment; both properties well rented. 201 E. Berry. 1-19-tf

WANTED—An investor to buy 48 acres, good garden dirt, suitable for sub-division; 10c stop on interurban; price $130 per acre. Call the Earth & Insurance Men, phones 1360 or 1746. 201 E. Berry. 1-19-tf

RE-SHARPEN YOUR RAZORS and Safety razor blades with "Razorsharp." It will make them as good as new; beats honing; warranted. Box, prepaid, 15c. Eagle Products Co., Dept. 1, 1319 E. Wayne street.

TRANSFERS OF REAL ESTATE

Compiled by J. C. Heller, Abstractor, 725 Court Street.

City.

Ray R. Davis to Frank E. Davis north ½ lot 4, Worthington's sub, $1.

Frank E. Davis to Ray A. Davis lot 9, Brackenridge's, $1.

Edward L. Fuestel and Aug. C. Grodrian plats com. northeast corner, southwest ¼, southeast ¼ sec 14; thence south on center line Calhoun street 1,277.3 feet west, 192 feet north, 1,279 feet, east 192 feet to beginning, lots numbered from 1 to 26 inclusive, to be known as "Calhoun addition."

Wm. Wadge to Wm. H. W. Peters south ½ lot 32, Lewis.

John Miller to L. C. Miller lot 112, Archer's, $1,000.

Sarah W. Vesey to Geo. W. Stover lot 24, J. M. Dinnen's sub, $1,650.

Railroaders' Realty Co. to Leo J. Hartzell lot 23, Kronmiller's and Dixon, $520.

Gustave H. Miller to Max R. Miller lot 17, R. E. Miller's, $3,000.

H. G. Hogan to Mary M. Wheeler west 6 ft lot 2; also lot 1, Green's sub, $1.

Constine F. Joly to Chas. A. Pion und. ½ of pt. 20 and 21, Eckart's, $2,000.

Genl. Bldg. and Inv. Co. to Jno. W. and Jeanette B. Hibbins lot 3, Branning's, $3,800.

L. F. Curdes to Tri-State L and Tr. Co. ex w 4½ ft lot 185, Industrial Park, $3,500.

A. C. Gladieux to Louis F. Curdes et al ex w 4½ ft lot 185, Industrial Park, $3,200.

Commonwealth Realty Co. to Clarence E. Sessler lot 90, Dreibelbiss, 1st, $500.

Chas. L. Waibel to Geo. E. Waibel und ½, east 10 ft lot 627 and und ½ west 20 ft lot 624, Hanna, $600.

Chas. H. Alter to Chas. L. Waibel et al east 10 ft lot 627 and west 20 ft lot 624, Hanna, $15.

Chas. A. Steckbeck to Ella M. Franke west ¼ lot 268, Hamilton's 4th, $1.

Ella M. Franke to Chas. A. and Margt. A. Steckbeck west ½ lot 258, Hamilton's, $1.00.

Robt. S. Taylor to Frank B. Taylor lot "D," R. S. and F. W. Taylor's, $1,000.

Country.

Frank V. Copanolia to Bertha Mayer lot 48, Interurban Acre, $550.

Geo. B. Hall to Garret and Rosie M. Harber lot 11, Edwewood, $375.

Geo. B. Hall to Fred F. and Stella S. Harber lot 13, Edgewood, $325.

Jas. B. Johnston to Eliza P. Johnston pt. frl, southeast ¼, sec 8, $3,000.

Eugene S. Light to Edw. S. and Cath. E. O'Reilly lot 46, except pt to trustee; also lots 47, 56 and 57, Riverside 2nd, $1.

Geo. E. Kohlmeyer to Stephen Baries lot 179, McKinnie Park place, $250.

FOR SALE.

REAL ESTATE.

FOR SALE—Special price for 30 days on double house, 913 Madison. Address Owner, care Sentinel. 9-10t

FOR SALE—Several modern homes, very cheap if taken at once. J. L. Kelley Real Estate and Insurance, 511-12 Shoaff Bldg Phone 3536. 12-3-1m

FOR SALE—Good 7-room house, Cottage avenue; price $2,100.
W. E. DOUD,
2nd Floor Shoaff Bldg. 6-6-tf

FOR SALE—On Winter street, pavement, fine 6-room cottage; $1,950; also have two other special bargains under $2,000. 201 E. Berry. 1-19-tf

FOR SALE—Double house on west side; good renting property; never empty; will pay 9 to 10 per cent. on investment. Price, $4,000. Address Double, care of Sentinel. 10-18-tf

FOR SALE—7-room house, Columbia avenue; lights and water, $2,350; payment plan.
W. E. DOUD,
2nd Floor Shoaff Bldg. 6-6-tf

FOR SALE—Desirable lots in Grier Place, Just south of Pontiac street, between Smith and Oliver streets; payment plan.
W. E. DOUD,
2nd Floor Shoaff Bldg. 6-6-tf

FOR SALE—7-room house, lights and water; close to Wayne Knitting mills; paved street; $2,700, payment plan.
W. E. DOUD,
2nd Floor Shoaff Bldg. 6-6-tf

FOR SALE—6-room house Webster St.; lights, bath and water; oak finish; $4,100, payment plan.
W. E. DOUD,
2nd Floor Shoaff Bldg. 6-6-tf

FOR SALE—Good 6-room house, Bloomingdale; lights and water, $2,300; payment plan.
W. E. DOUD,
2nd Floor Shoaff Bldg. 6-6-tf

FOR SALE—On Kentucky avenue, one block from car line, a new home; 6 rooms and bath; corner lot; all improvements paid; oak floors and finish and absolutely modern. Price $3,650. Terms, $300 cash. Phone 2147. 19-6t

FOR SALE OR EXCHANGE—Just remodeled home on W. Wayne street, in elegant shape; ten rooms; strictly modern; will sell outright or exchange for smaller place if desirable. See J. A. Maxwell, 720 Shoaff Bldg. Phone 3055. 19-2t

FOR SALE—We represent City and Suburban Building Co., and are prepared to show you high-class residences, desirably located, and will sell for cash or on the payment plan.
W. E. DOUD,
2nd Floor Shoaff Bldg. 6-6-tf

FOR SALE—Strictly modern 7-room house, built one year; everything as good as could be made; paved street, all improvements paid for; $3,250. Also modern 5-room cottage, same street, $2,300; some cash, rest on time for this one. Address 2423 John street (owner). No commission. 12-29-tf

PIANOS AND PLAYER-PIANOS.

FOR SALE—High-grade pianos and player-pianos at money saving prices. F. O. Kuckuck, Jeweler, corner John street and Creighton avenue. 4-tues-thrs-sat-tf

DOGS.

FOR SALE—Full blooded St. Bernard dog. Inquire 1308 E. Washington. Phone 2847 blue.

MISCELLANEOUS.

FOR SALE—Century dictionary and atlas in 10 volumes, in A1 condition. Price low. Address box 2, care Sentinel. 19-3t

FOR SALE—Second-hand hot air furnaces, good condition. Carl S. Diether Co., 715 Maiden Lane. Phone 2567. 1-15-tf

FOR SALE—One Remington No. 7 typewriter. Peoples Loan Co., 718 Calhoun street, room 5, second floor. Phone 1773. 1-13-tf

FOR SALE—At the Niswonger drug store, 609 Barr street, for 30 days, dollar bottles of Dome Dandro for 60 cents. 50c bottles for 25 cents. This is the greatest hair grower and tonic on the market. Don't miss this opportunity. 11-7-1m

FACTORY.

MILLER Furniture and Showcase works will build you your furniture and showcases or anything in the cabinet line and do it right to your order. Call phone 7421 red or drop postal to 2509 Fox avenue. Will call. 1-14-tf

FOR SALE

Five-room house on corner lot; two squares from Rudisill boulevard; rents for $10 per month. Price, quick sale, $1,250. See
R. PARKER SMITH,
422-24 Shoaff Bldg. Tel 2615.

WANTED—Room and board with private family. P. O. Box 465.

LINEMAN IS IMPROVING.

William A. Hyatt Is Suffering from Severe Burns at St. Joseph Hospital.

Nurses at the St. Joseph's hospital state that the condition of William Hyatt, who suffered some severe burns yesterday noon when he grabbed a high tension wire, is somewhat better but that he is still suffering greatly.

Mr. Hyatt, who lives on rural route 1, and who is employed as a lineman for the traction company, slipped while working on a pole at the corner of Berry and Jackson streets. When he started to fall he grabbed a wire through which a powerful current was passing, and before his comrades could cut the wire the current had passed through him several minutes.

He was immediately taken to the hospital where he soon revived, but his hands are burned so severely that it is feared that he will not be able to again use them.

VERDICT AGAINST FUGITIVE.

Chicago, Jan. 20.—For the first time in the federal court a jury in Judge K. M. Landis' court yesterday returned a verdict of guilty against a man who is a fugitive from justice. The man, Carmine Somner, was accused of selling liquor without a government license and is said to be in Italy.

The defendant has "had his day in court" and waives his right to be present when the jury is instructed and when it reports, if he has been in court until after the prosecution completes its case, has testified in his own behalf and then flees, Judge Landis held setting the precedent. Similar situations are said to have arisen in state courts, but had never been before the district court until yesterday, Judge Landis said.

REAL ESTATE.

New Houses
New Bungalows
City & Suburban Bldg Co.
FOR SALE BY
W. E. DOUD
2nd. Floor Shoaff Bldg.

We have just completed a number of new residences, all of them are hard wood finished and fully modern. A small cash deposit and monthly payments like rent will put you in your own home.

FOR THE RIGHT INVESTMENT See Fitch & Sons at Farm, City Property, and Insurance Headquarters. Note their want ads. in today's issue. Phone 1360 and 1361. Bell, 373; Residence, 1746. 5% money on farms.

B. F. Rousseau

INVESTMENT—A fine block of 17 lots, 50 ft frontage, at $250 per lot, $4,250; will be worth $500 per lot within three years. Here's a chance to make 100 per cent. on your 4 per cent. money.

12 acres, beautifully located, broadside frontage, on the interurban, with station at your corner. There is nothing in the vicinity of Fort Wayne so well located, or practical for home site, poultry or truck farm, or investment, at $3,500.

I have 3 acres at $250 per acre, 4 acres, corner, at $225 per acre. 5 acres at $200 per acre, and 10 acres at $175 per acre. These tracts all lay at station stops on the interurban, and is the real stuff for the poultryman or small truck farmer, and located so you or part of your family can work in the city if you like.

Good house and one acre, close in on the interurban, at $1,900. 40 acres, fine, well located, at $4,500.

Some good trades for city property.

Room 626 Shoaff Building.
Office phone 3083. Residence 7236.

Springtime

Will soon be upon us. Have you made your plans for the coming season? This office modestly offers you safe and efficient assistance in finding a home on the farm or in the city. A large list of farms in Indiana, Ohio, and Michigan for sale or exchange; also city property, stocks of merchandise, etc.

EXCHANGES EVERYWHERE

J. J. Stockberger

Room 601 Sixth Floor Shoaff Building.
Phone 2028.

Sale or Exchange

Eight-room modern home near St. Patrick's church; want smaller house.

40-acre farm near Fort Wayne, also 90-acre farm near Edgerton, O., with fine improvements; trade for city property.

160-acre farm in Kansas, for hardware, merchandise or rentals.

Flour Mill for income property.

Bakery, confectionery, etc.; a money maker; take city property.

Livery and feed barn for farm or hardware.

Meat Market for small farm.

Grocery stocks from $1,000 up, trade for farms.

Tile Mill, good business, trade for farm lands.

60-acre farm, price $4,000, trade for small business.

Remember we have a large list of farms, vacant lots and city homes. If you wish to buy or sell call us up.

United Realty Co.
304 Bank Block. Phone 2120.

FEDERAL
SECURITIES
AND INVESTMENT
COMPANY
CAPITAL $100,000.

HOME BUILDERS.

Cor. Calhoun and Holman Streets.
Phone 910.

10 PER CENT.

Double dwelling renting for $34.00 per month, $408.00 per year. Price $4,000.00.

LENNART & ORTLIEB.

SCHOOL DESKS ARRIVE.

Final Touches Being Made on Work at Rudisill Building.

Desks and seats for the new Rudisill school building on Spy Run avenue have reached the city and a force of workmen was engaged this morning to set them up. Final touches are being made on the interior of the new building, preparatory to its official opening at the beginning of the new term next month.

Miss Thilda Leininger has resigned her position with the W. B. Brown Manufacturing company of Bluffton, and has come to Fort Wayne to open an office.

LEGAL NOTICE.

State of Indiana, Allen County, ss.:
Warren F. Davis vs. Universal Wheel company.

Notice for the assets of said company.

In pursuance to an order of the court given Jan. 19, 1914, notice is hereby given that I, John Hoffman, duly appointed and acting receiver for the Universal Wheel company in said case, am hereby ordered to offer for sale all of the property and assets of whatsoever nature belonging to said company, including all letters patents for inventions which have been issued and all applications for patents now pending, all and everything of value, good will of the business, trade marks and designs, at my office, No. 608 Shoaff building, Fort Wayne, Indiana, on Jan. 30, 1914, or on any following date. Terms of said sale to be cash, and subject to the approval of the court.

JOHN HOFFMAN, Receiver.
GLENN A. SMILEY,
Attorney for Receiver. 20-23

REAL ESTATE.

For Sale Real Estate

Strictly modern 8-room house, LaSalle street: $3,400.

Strictly modern 7-room house, large barn, south side: $2,500.

5-room cottage S. Hanna street; lot 48x140; $1,900.

Nice 6-room cottage on paved street; lot 46x175; $2,300.

Farm of 80 acres with fair buildings, Eel River township; $6,000.

Beautiful suburban home of 5 acres, with fine buildings, near city car line.

Good 7-room modern house, near Hanna street, $2,700; payment plan.

K. VORNDRAN

GENERAL FIRE INSURANCE.

Rooms 3-4 (2nd Floor) Pixley-Long Bldg.
Open Saturday Evenings.
Office, 450—PHONES—Residence, 6070.

$2,200

Will buy a good 7-room frame house on paved street, in southeast part of city; nice new porch; good cellar, barn, etc. Price was $2,600.

$2,600 will buy a nearly new 6-room house on West DeWald St., near Fairfield; special bargain; part cash.

LOTS—Several special bargains.

Farms—63 acres well improved; will exchange for city property.

Eastern Ohio and Michigan farms.

Small businesses, rooming houses, etc.

Lomont-Roussey Co.
129 E. Main St. Phone 3043.

Klomp & Bieber

Invest in some of our one and five-acre blocks, close in.

Good farms at reasonable prices.

Modern homes sold on payments. We keep a rent list.

We trade, buy and sell. Call and see.
Phone 2974. Room 19, Swinney Block.

THINK OF IT

A NEW MODERN HOME on paved street, east. Price very low; $3,800. EASY TERMS.

A Cozy Cottage, West End; bath, etc.; large lot, a snap; $1,900. SMALL PAYMENTS.

PEDDICORD, CARLSON & SMITLEY.
920 Shoaff Bldg. Tel 857.

SEWING MACHINES.

H. C. HITZEMANN SEWING MACHINE COMPANY.

No. 5 Arcade. Phones 2480-6880.

Dealers in Domestic, New Home and White Sewing Machines, Needles, Oils, Parts and Supplies for any Sewing Machine.

Bicycles and Sundries.
REPAIRING A SPECIALTY.

PLUMBING.

X Telephone "MARTIN'S PLUMBING SHOP" for a Plumber. Twenty-five years at the business. Phone 6379. Hanna and Buchanan streets. X

STORAGE.

STORAGE—Pettit's Storage Warehouse; fireproof. Household goods stored. Strong, clean, safe. 414 East Columbia street. Phone 1103. 6-22-tf

ATTENTION

Just received 5 cars Jellico, Tennessee, Lump Coal. Best coal that ever arrived in the city. Low in ash and sulphur. All lumps, no slack. Long as it will last, $5 per ton. We carry in stock Cannel, Pocohontas lump and slack. Also we have a big supply of Hard Coal, chestnut, egg and stove sizes. Buy good coal instead of poor quality. Cheap coal does not give you heat or service; only more work. Just started, and want to give you value for your money. We buy coal from the best and largest producers in the United States. Best service. Trial order will convince you.

PEOPLES COAL CO.
Phone 6492.

Ft. Wayne & Northern Indiana Traction Co.

"Wabash Valley Lines."

Effective November, 2nd, 1913.

West-Bound Trains Leave

5:50 A.M	2:00 P.M
7:10 A.M*	4:00 P.M
8:00 A.M	5:30 P.M*
9:10 A.M*	6:00 P.M
10:00 A.M	7:30 P.M
11:30 A.M	9:00 P.M
1:10 P.M*	11:20 P.M

South-Bound Trains Leave

6:00 A.M*	3:00 P.M
7:00 A.M	4:00 P.M*
8:00 A.M*	5:00 P.M
9:00 A.M	6:00 P.M*
10:00 A.M*	7:00 P.M
11:00 A.M	8:00 P.M*
1:00 P.M	10:00 P.M*
2:00 P.M*	11:00 P.M

Trains leaving here at 7:10 A. M., 9:10 A. M., 1:10 P. M. and 5:30 P. M. make connections at Peru for Indianapolis.

*Limited trains.

Phone 219. J. F. BEBER, Agent.

SENTINEL WANT ADS ALWAYS GET RESULTS

White Fruit House Bulletin

New Quarters 213-215-217 East Berry Street

Special sale on flour. Cheaper than corn meal. With every order of $1.00 we will sell you our Blue Ribbon Flour at $1.00 per sack.

Michigan Sand-Grown Potatoes, 79c per bushel.
Best Country Roll Butter, 28c per lb.
Strictly Fresh Eggs, 36c per dozen.
Club House and Maple-Corn Flakes, 7c package.
Large quart jars Mustard, 12½c per jar.
Special Prices on Canned Goods are Still On.

Dry Goods and Hardware Department

Calico Prints, 5c per yard.
Light and Dark Outing Flannel, 5c per yard.
Fancy Dress Ginghams, 8c per yard.
Fancy Dress Silks, 25c per yard.
Special Sale On Ladies' and Children's Hose, to close out.
Ladies' and Children's regular 25c Hose, 15c per pair
Men's Wool Socks, 15c per pair.
Galvanized Wash Tubs, 45c each.
Galvanized Coal Hods, 25c each.
Galvanized Foot Tubs, 25c each.
Tin Wash Boilers, with Copper bottoms, $1.00 each.
Globe Wash Boards, 25c each.
Bench Clothes Wringers, $4.50.

Home Phones: 442-1795. Bell Phone: 750.

WE GIVE S. & H. TRADING STAMPS.

EXPRESSMEN ARE AGAIN PUT BACK

Wagon Drivers Told to Stay on the Calhoun Street Reservation.

NEWS OF THE POLICE

Chief of Police Lenz today had the expressmen brought in in small groups or one at a time to his office, where he gently but firmly admonished them that they must keep their daily stand on the reservation made for them on Calhoun street north of the alley south of the jail. These carters have recently broken away from the stand allotted to them and some of them have been getting back to East Berry street from which they were chased quite awhile ago and others in different parts of the downtown district. Complaints have begun to come in and the chief decided to dispose of the matter before it became serious. The carters have been driven about much during the past few years. It is hard to find a place that makes a good stand for them that does not impose a nuisance on downtown business. Merchants do not want them near and downtown traffic has grown to such a volume that to let them have a reservation in the business district means obstruction. The carters today promised the chief to get back on their reservation and not to jump it any more.

IN THE CITY COURT.

Henry Ryan, who was down and out when Officer Galentine roped him, and who said he was a printer well known in town and whom an officer of the Typographical union could not identify, was turned loose.

Elmer Carr, charged with loitering and under investigation for a more serious offense, was again continued and went back to jail to wait.

Verne Miller, charged with petit larceny, was also continued and his case will be heard Friday.

William Bankard, held for loitering and who had been trying to negotiate the purchase of an automobile at the Cadillac garage, was turned loose, there being nothing proved against him.

John Rouse, held on a fugitive warrant for the Chicago police, was taken back to that city to face a charge of highway robbery and his case was indefinitely continued this morning.

NEW SHIFT OF NIGHT PATROL.

The new shift of the night police patrol went into effect last night according to the scheme of assignments arranged by Chief Lenz and Captain Kelly. Two patrolmen from the night force will be made motorcycle officers as soon as the machines can be procured. The new patrol assignments are as follows: Galentine, 1; Beyerle, 2; Fry, 3; Barr, 4; Harber, 5; Young, 6; Madden, 7; Hartzell, 8; Brown, 9; Pattee, 10; B. Smith, 11; Godfrey, 12; Boseker, 13; Felber, 14; Harris, 15; Wilmoth, 16; Erdman, 17; Crawley, 18; F. Smith, 19; Brandt, 20; Hill, 21; Lynch, 22; Amos, 23; Hall, 24; Cheviron, 25; Collins, 26; extra men, Cantwell, Coulter and Clay.

COLUMBIA CITY NEWS.

Columbia City, Ind., Jan. 20.—Ernest J. Riley and Miss Fern Simpson, a well known couple of Whitley county, were united in marriage Saturday evening at the home of the bride, by Rev. C. A. Shoemaker. The bride is the daughter of Mr. and Mrs. J. W. Simpson, who live in Thornecreek township. The groom is the son of Mr. and Mrs. Samuel Riley, of Smith township. They will reside on a farm in Smith township.

Frank Smalley, of Larwill, who has had a long siege of illness for several months, was taken very ill Sunday afternoon and for a time his life hung in the balance. He was a trifle improved Monday afternoon.

The funeral of Nicholas Sliger was conducted from the home Monday afternoon by Rev. L. A. Luckenbill, assisted by Rev. H. G. Herendeen. The pall bearers were Hugh Spear, John C. Leininger, Jonas Nolt, Lewis Hartman, Frank Smith and C. Surfus. Interment in the Masonic cemetery.

William Matchett and Arthur McNamara, of Pierceton, were in the city Monday afternoon attending to some business matters.

Edward Hollinger, who has been afflicted for the past two weeks with jaundice and other liver trouble, was able to resume his duties as barber Monday.

Mr. and Mrs. Albert Sampson went to Roann Monday forenoon to spend a few days with relatives of Mr. Sampson.

Aaron Rogatx has left for Chicago to spend a few days with his mother.

Miss Alice Pentz, daughter of John C. Pentz, arrived home Saturday from Cleveland, Ohio, where she has recently been admitted as a nurse at the Lakeside hospital, after taking a training course. She will spend two months here recuperating from a recent illness.

Attorney Lloyd T. Bailey is being favorably mentioned for the progressive candidate for congress from the Twelfth district.

Miss Mable Bechtoldt, of Fort Wayne, is a guest of the Bechtoldt families living south of this city.

Ephriam Simmons, a well known citizen of South Whitley, is at present in the county jail, in default of a $1,000 bond, on a charge of wife desertion. The charge was filed by Mrs. Wilbur Burch and charges that Simmons, who is forty-five years old, left his fourteen year old wife, after only having recently married her. The deserted girl was formerly Emma Jones, a daughter of Freeman Jones, of Alma, Mich.

Mr. and Mrs. William Sawyer spent Sunday with relatives at Fort Wayne.

Miss Flossie Mosher was given a pleasant surprise Sunday afternoon at the home of Arthur Mosher, in honor of a birthday anniversary.

Charles Hively, of Thornecreek township, was thrown from a bob Saturday evening and two ribs on the right side were fractured. Medical attention was given him.

Charles G. Doriot is still confined to his home with an aggravated attack of tonsilitis and his son, Merril, who is suffering from pneumonia, was not quite so well Monday afternoon.

Attorney F. J. Heller, of this city, will respond to the address of welcome at the district K. of P. meeting at Fort Wayne next Thursday evening.

Mr. and Mrs. John Fruit, of North Manchester, spent Sunday in this city with their son, Homer Fruit and wife.

Miss Lana Jones, who has visited for several weeks with relatives at Huntington, has returned to her home at Etna.

Mrs. Charles Avey and sister, Mrs. Frank Jones, spent the latter part of the week in Fort Wayne, visiting with their sister, Mrs. Will V. Snyder and family.

According to a report received from Secretary of State Lewis G. Ellingham, there are "about" 400 autos and 150 motorcycles in Whitley county at the present time.

Miss Alice Eisamann arrived home Saturday night, after visiting for three weeks at the home of her uncle, Will Eisamann, at Peru.

Edward Graves was given a surprise Sunday in honor of his thirty-third birthday and ten old friends called upon him to help him celebrate the occasion.

The new Loyal Order of the Moose was instituted Monday evening and W. E. Whiteman acted as installing officer. Delegations from Warsaw, Fort Wayne, Plymouth and elsewhere attended. The work was confined to five candidates out of the one hundred and fifty joiners, and keen interest has been aroused in the new order.

Mrs. Eli Bottorf, of Plymouth, arrived in the city Saturday to spend a few days at the home of her daughter, Mrs. Guy Spencer.

Dell Haines, Lyman Marchand, Elmer Curtis and Sherman Hively, all of Larwill, spent Monday in this city on business.

Leopold Kraus left Sunday for Chicago to visit with his daughter, Mrs. Elsie Fleishman. During his absence the grain office is in care of Samuel Kraus.

Levi Lawrence, of Union township, is very ill with cardiac asthma. He has been suffering from kidney trouble and paralysis and the new affliction makes his condition very grave.

Mrs. Marion Coyle, who has been troubled with nervous prostration at the home of her daughter, Mrs. Charles Sattison, is slightly improved.

Mrs. Dennis Gallivan was given a surprise Saturday night by several of her neighbors in honor of a birthday anniversary and a token was given the impromptu host by her friends as a remembrance.

George Dillner is confined to his home in Washington township suffering from an attack of heart trouble.

Edgar Robinson, of Logansport, spent Sunday at the home of his mother, Mrs. John Shaw, of East Van Buren street.

Mrs. O. Diffendarfer and Mrs. Earl Diffendarfer spent Monday at Fort Wayne.

GIVE BRILLIANT FUNCTION.

Vice President and Mrs. Marshall Are Hosts at Reception.

Washington, Jan. 20.—The vice president and Mrs. Marshall were hosts last night at one of the most brilliant receptions of the season. Their guests numbered about 500 and included Mrs. Wodrow Wilson and official and diplomatic circles. Dancing was the feature of the entertainment.

I have high-class investments in local Bonds and local Stocks. C. F. Pfeiffer, Shoaff Bldg.

Lazy Livers

Are probably the cause of more ills than any other source of bodily ailments. But such troubles can easily be overcome by stimulating the liver to its natural action.

DRUNA PROMPTERS

Is the most effective liver regulator you can use. It promptly restores the organ to natural healthy action.

This remedy is more beneficial than drastic cathartics and its effect is lasting.

10c—25c—50c

For Sale Only By

CUT RATE DRUGGISTS DREIER DRUG CO. 326 CALHOUN ST. 1402 CALHOUN ST.

Meyer's

Slash! Cut!

Go the prices on fine pocket

KNIVES

Of all sorts and descriptions. All sizes from big whoppers of "toad-stabbers" to dainty little penknives for women.

All handles from bone to pearl.

All numbers of blades from one to four.

All values up to a dollar,

And ANY of them for

39c

Meyer Brothers Co.
FOUR DRUG STORES

The Boston Store

Now Is the Time

THE BOSTON STORE THE PLACE, to buy good and reliable merchandise at Clearance Sale prices. Below We mention a few **BIG SPECIALS** for you to select from.

SHIRTWAISTS! SHIRTWAISTS!

50 dozen Ladies' White Lingerie Shirtwaists that sold at $1.00, $1.25 and $1.50. These Waists are all new styles. We will sell them for a few days at 59c each. Only 2 to a customer.

Ladies' Long Kimonos, well worth $1.00. Clearance sale price, 69c each.

Ladies' Black Silk Shirtwaists that sold for $5.00. Clearance sale price, $3.25 each.

Ladies' Black Silk Shirtwaists that sold for $6.00. Clearance sale price, $3.75 each.

Ladies' House Jackets, well worth 50c; clearance sale price, 35c each.

Ladies' Outing Gowns; regular 50c quality; sale price, 39c each.

Ladies' Outing Gowns; regular 75c quality; sale price, 69c each.

Ladies' Outing Gowns; regular $1.25 quality; sale price 79c each.

Ladies' House Dresses; regular $1.00 quality; sale price 55c each.

27x54 Velvet Rugs at 89c; regular price $1.25.

81x90 Seamless Bleached Bed Sheets at 49c; regular prices 65c.

42x36 Pillow Cases at 8½c each; regular price, 12½c.

Large size Hemmed Bed Spreads at 89c; regular price $1.25.

Unbleached Seamless Sheeting at 16c a yard; worth 22c.

9-4 Bleached Sheeting at 21c a yard; worth 25c.

11-4 Cotton Blankets, tan or grey, at 75c a pair; regular price $1.00.

11-4 Fancy Plaid Blankets at $1.29 a pair; regular price $1.75.

Roman Striped Couch Covers! extra wide; regular $1.00 quality; sale price 75c each.

Fancy Plaid Wool Blankets—These Blankets sold for $5.00 a pair. Clearance sale price, $3.59 a pair.

Large size Bed Comforters, light or dark colors at 95c, well worth $1.25.

Feather Ticking at 16c a yard; worth 20c.

Help us to make this the greatest Clearance Sale we ever held and we will help you save money.

WM. HAHN & COMPANY

FORT WAYNE'S GREATEST BARGAIN STORE

AUBURN NEWS.

Auburn, Ind., Jan. 20.—A large number of Garrett young people were over last evening to see the play, "Freckles," at the Henry opera house.

Miss Mable Greer, of Ashley, was the over Sunday guest of friends in this city.

Mrs. M. Boland will entertain the Home Missionary society of the Methodist Episcopal church Wednesday afternoon.

Mrs. Dan Herrick is hostess to the Utile Dulci club this afternoon.

Mrs. W. R. Greer went to Hicksville Monday in response to a message stating the critical illness of her father.

Rollie Zeider and wife have returned from a visit with friends in Michigan.

Mr. and Mrs. Charles Leason, of Hicksville, spent Sunday with their many Auburn friends. They like their new home very much and contemplate having their furniture moved there in a week. Mr. Leason is editor of the Hicksville News.

Miss Nora Mulberg, of Mansfield, O., is the guest of her sister, Mrs. A. C. Fransworth.

Mr. and Mrs. William Reesh were visiting Garrett relatives today.

Verne Buchanan spent Sunday with Garrett friends.

Mesdames Brandeberry and Chapman, of Waterloo, were visiting friends here Monday.

Mrs. Charles Jenkins is hostess to the Jessamine club this afternoon at her home on West Eleventh street.

Dayton Chaney, of Hammond, Ind., was an over Sunday guest of his parents in this city.

Mr. Charles Dunn, the well known and efficient clerk at the Kettering drug store, has decided that a bachelor life was not for him and hied himself to Angola Monday, where he claimed Miss Esther Orton for his bride. The marriage occurred at the home of the bride's parents, Mr. and Mrs. Charles Orton.

Messrs. J. D. Meyers and M. A. Steel are the new proprietors of the harness shop of East Ninth street, formerly known as the Parrett shop. Owing to the declining health of the former owner, he decided to sell.

Miss Marie Hebel, daughter of Mr. and Mrs. Mike Hebel, has been selected by the Metropolitan Insurance company as their visiting nurse for their policy holders who are ill. She will cover Auburn, Kendallville and Garrett and has nearly two thousand policy holders in her jurisdiction.

DECATUR NEWS.

Decatur, Ind., Jan. 20.—Mrs. C. L. Meibers entertained the Ladies' Afternoon club today, and Miss Agnes Meibers the Sina Cura girls.

Charles Donald is the name of the new son born to Mr. and Mrs. Charles Cook.

Mrs. Gertrude Phillips has gone to Fort Wayne to be with her daughter, Miss Jessie Phillips, stenographer for the Fort Wayne & Northern Indiana Traction company, who is suffering from abscess in the head.

Mrs. Delphianna Elzey is recovering from a two weeks' illness bordering on pneumonia.

Mr. and Mrs. D. V. Steele and Mrs. G. E. Steele left for Payne, Ohio, where they were called by the death of their niece, Orpha Gideon Gwinn, which occurred Saturday night.

Mr. and Mrs. John Hessler, of Fort Wayne, visited here.

L. A. Graham made a business trip to Fort Wayne.

Mrs. Clyde Death went to Fort Wayne to bring home her daughter, Viva Death, who was operated upon at the Lutheran hospital.

Herman Linnemeier went to Fort Wayne.

Chas. Bract returned to his home, north of Fort Wayne, after a visit here.

Miss Esther Corbett entertained the Poinsettia club last evening.

H. R. Moltz left for Fort Wayne on business.

The Misses Mildred and Hazel LaDelle and Agnes Costello were at Fort Wayne last evening where they attended a party given by Miss Marie McMullen.

Mr. and Mrs. Will Berling, of Bluffton, were guests of the Ehingers over Sunday.

Miss Esther Bixler, of Berne, was the guest of Miss Flo Bierie at the Dr. S. P. Hoffman home.

The Misses Jean Butler and Frances Cole saw "The Rainbow" in Fort Wayne last evening.

The St. Marys Sodality elected the following officers again for the year, they having held the office for several years: Mrs. C. Deininger, Mrs. Julia Colchin, Mrs. Helen Berling.

Ed Moses and Mr. and Mrs. Irvin Brandyberry attended the funeral of Mrs. Homer Underwood in Fort Wayne yesterday afternoon.

W. J. Bieberich and family, of Preble, were shoppers in the city yesterday.

The Misses Tillie Meibers and Marie Gass attended the funeral of Mrs. Henry Rodenbeck at St. John's.

Miss Blanche Ervin entertained the G. W. C. club last evening.

Miss Georgia Meibers went to Fort Wayne to spend a week with Miss Vera Gocke.

Mrs. Perry Gundy returned to Churubusco after a visit with her parents, Mr. and Mrs. C. S. Noblick.

Mrs. S. O. Irvin and daughter, Dora, of Winchester, arrived for a visit with their daughter and sister, Mrs. J. C. Patterson.

E. A. Fields, of Syracuse, a lumberman, was here on business with the Smith & Bell company.

Miss Lulu Lankenau, teacher at the south ward, has resigned to accept a position the first of February as teacher of German in one of the grades in Fort Wayne. She and her mother, Mrs. Henry Lankenau, will move to Fort Wayne to make their home.

The Frank Hurst family visited with the James Okeley family.

Mrs. Minnie Daniels accompanied her daughter, Nellie, to Fort Wayne where the latter will be operated upon at the Lutheran hospital for appendicitis. Miss Nellie was student nurse there and became ill a few days ago, being brought home until she gained strength for the operation.

Clara Koenemann went to New Haven.

Mrs. Anna Laman attended a reception in Fort Wayne.

Mr. and Mrs. L. L. Syphers returned to Fort Wayne after a visit here with her parents, Mr. and Mrs. Thomas Fisher, and attending to business matters.

Mrs. Ed. Lewton, who has been very ill of pneumonia and complications, is recovering fast.

Miss Vashti Fonner, of Fort Wayne, was a guest at the Willis Fonner home north of the city.

Mrs. Mabel Handley returned from a visit at Findlay, Ohio.

Mrs. C. A. Miller returned to Fort Wayne after a visit with her daughter, Mrs. Ed. Parent.

A. K. Hackman was a business visitor at Tiffin, O.

GARRETT NEWS.

Garrett, Ind., Jan. 20.—Miss Lulu Moughler, who has been working at Lorain, Ohio, for the past two months, is visiting her mother, Mrs. Val Moughler.

Mr. and Mrs. C. W. Bowen are spending a week with relatives at Gary.

Mr. and Mrs. William Reesh, of Auburn, were the over Sunday guests of Mr. and Mrs. Guy VanZile.

Mr. and Mrs. William Mitchell, of Lorain, Ohio, are visiting among their many Garrett friends.

The Junior league of the Methodist Episcopal church will hold a social in the Able building Saturday afternoon.

The little son of Mr. Charles Fitzgerald is reported very ill.

Herman Lynch, of Chicago, spent Sunday with Mrs. Sarah VanZile.

Miss Pauline Campbell was an over Sunday guest of her brother at Avilla.

Mr. and Mrs. F. Johnston, who have been staying with Mr. F. Garber's, are moving into a house on Franklin street. Mr. Johnston expects to take the position of car foreman for the Baltimore and Ohio.

Miss Ella McHugh was the Sunday guest of Fort Wayne friends.

Miss Ruth Zimmerman is spending a week with her sister, Mrs. Arthur Chapman, near Hamilton.

Mr. and Mrs. Leon Gingery spent Monday with Fort Wayne friends.

W. B. Shapland, of Kendallville, was calling on friends here today.

Claude McLaughlin was the guest of friends at Ashley Sunday.

Miss Laura Shutt, secretary of the Savings, Loan and Trust company, is spending a week with her sister at Harlan, Ind.

Mrs. Dr. Stevenson is spending the day with Fort Wayne friends.

Mrs. Hosey Lanigor entertained her Sunday school class of the Baptist church Monday afternoon.

Vern Jackson has returned home after a few days' visit with his parents at Walkerton.

Miss Florence Dunn, of Findlay, Ohio, is the guest of her sister, Miss Anna Dunn, of Ijams street.

ACCIDENTS TIE UP TRAFFIC.

Things Out of Gear During Rush Hour in New York City.

New York, Jan. 20.—Accidents twisted tourniquets on two great arteries of traffic in New York during the rush hour this morning, delaying thousands on their way to work. On the Third avenue elevated line a car jumped the track and took fire. Passengers from it and other cars climbed down to the trestle work and picked their way to the nearest station. No one was hurt. Traffic on all southbound local and express trains in the subway was stalled for half an hour when a train left the tracks below the Ninety-sixth street station. The congestion that followed was acute and the sale of tickets was for a time suspended.

Coverdale & Archer Co.
GROCERY AND MEAT MARKET
630-632 Harrison—203 West Main
Telephones 394, 395.

Fruit Sale

Ben-Hur or Red Label Navel Oranges .....45c pk.
Per Case (any size) $2.60
The Redland Brand Navel Oranges .....50c pk.
Per Case (any Size) $3.00
Large Grape Fruit, 3 for 25c
Fancy Lemons...25c doz.
Apples .....40c, 50c to 60c pk.
Per Box...$1.50 and $2.00
Sterling Baking Powder, ½ lb. 10c
1-lb. can, 20c; 5-lb. can, 75c
Fresh Vegetables every day.
Seal Brand Oysters .....45c qt.
Strictly Fresh Eggs .....35c doz.
3 lbs. Fancy Sweet Potatoes...10c
Bob White Flour, 49 lbs.....$1.20
Country Sausage and Pork Tenderloins today.

WE AIM TO PLEASE

Coverdale & Archer Co.

CONVOY NEWS.

Convoy, O., Jan. 20.—Mr. and Mrs. E. C. Marshall and son, John, of Dixon, spent Sunday in Convoy at the home of their parents.

Mable Temple and Grace Clay were Van Wert callers Sunday.

Mr. and Mrs. Gracy, of Van Wert, spent Sunday with relatives in Convoy.

Vida Friedley went to Fort Wayne Sunday evening to stay for a few weeks with Mr. and Mrs. Fred Reynolds. Mrs. Reynolds came home from the hospital Sunday in a much improved condition.

Hilda Hudson was a business caller at Van Wert Saturday afternoon.

Rose Reynolds spent the week end at the home of Mr. and Mrs. Gettus Pugh, near Scott.

Dora Friedley spent Sunday with Ethyl Taylor in Van Wert.

Margaret Friedley came home Saturday from a fortnight visit with her relatives, Mr. and Mrs. Pearl Woodruff, in Van Wert.

Ruth and Cecil Sproul, of Van Wert, spent the week end with relatives and friends in Convoy.

Mrs. Thomas Meads went to Lima Sunday.

Russel Johnson, of Van Wert, was a Convoy caller Sunday.

Florence Dwire spent Friday night at the country home of Rowen Baker, east of town.

Mr. and Mrs. Ed. Gehres, of Wren, spent this week at the home of Mrs. Emma Gehres.

D. L. Pugh was a business caller at Van Wert Saturday afternoon.

Vida Friedley returned recently from a month's visit with Mr. and Mrs. David Springer at Van Wert.

Florence Scheidt, of Van Wert, spent Sunday at the home of Mr. and Mrs. Peter Kiehl.

D. E. Agler, of Van Wert, made an address at the brotherhood meeting of the Lutheran church Sunday afternoon.

Mrs. Sarah Hart and daughter, Irene, spent Saturday and Sunday with relatives in Fort Wayne.

Dr. Myers, of Hoaglin, the new veterinary and dentist, is now in Convoy.

Mr. J. F. Dickerson was a Van Wert caller yesterday.

Dr. and Mrs. Cowan, of Dixon, spent Sunday at the home of Dr. and Mrs. Fred Kirkland.

Mr. Herbert Estes, of Van Wert, was a business caller in Convoy Monday morning.

Mr. and Mrs. Albert Mollenkopf and children, Kenneth and Alice, spent Sunday at the home of Mr. and Mrs. Cloyd Webster, of near Monroeville.

Mrs. Levi Clifton, Mrs. Charles Woodruff and daughter, Margaret, and Mr. and Mrs. R. E. Brunson, of Van Wert, recently visited at the cosy home of Mr. and Mrs. Val Faudree.

Mrs. Dr. Hall and Mrs. V. Faudree attended the show at the auditorium in Van Wert last night.

Val Faudree was a business caller at Van Wert Monday afternoon.

Arrangements are being made by the Royal Neighbors for a special school of instruction to be held January 30, in connection with the initiation of a large class of candidates. The instructions will be given under the direction of Supreme Auditor Fannie Volz, of Indianapolis. Other supreme officers of the lodge will be present, and members of thirty camps in the vicinity of Fort Wayne have been invited.

Sentinel Want Ads. Pay.

Central Grocery

119 W. WAYNE ST. HOME PHONES, 1800-1801. BELL, 462.

Best Quality Goods—Lowest Possible Prices.
Strictly Fresh Eggs, best, one price only, 35c doz.
Fancy California Asparagus, large, square cans, tall, 20c.
Extra fine new pack Red Kidney Beans, 4 cans 25c.
Large, sweet, juicy Navel Oranges, no seeds, 15c doz.
E. C. Corn Flakes, nice and crisp, four 10c pkgs. for 25c.
Good, stout, four-sewed Brooms, 22c each.
Wabash Valley Creamery Butter, the best, 37c lb. prints.
Buckeye Milk, guaranteed, six 5c or three 10c cans 25c.
Nice, new, clean Rolled Oats, 8 lbs. for 25c.
Our Own Roast Coffee, 17c lb. or 3 lbs. for 50c.

Golden Anchor Flour, 55c, $1.10.
Hungarian, Silver Dust, 60c, $1.20.
Spring Wheat Flour, the very highest grade, 65c, $1.30 sack.
Central Baking Powder, every can warranted, 10c lb. can.
Red Seal Lye, Dutch Cleanser, 3 for 25c.
Large package Gold Dust, 20c each.
Globe or Gloss Soap, 6 for 25c.

Strictly Pure Country Lard, 14c lb.
Finest N. Y. Cream Cheese, 22c lb.
Best Wisconsin Swiss, 24c lb.
Large Fat Mackerel, 10c, 3 for 25c.
Nice Meaty Prunes, 3 lbs. 25c.
Choice Country Butter, 32c lb.
Solid Pack, Fresh, Large Oysters, 23c pint or 45c quart.
Crackers, 7c; Ginger Snaps, 6c lb.

WE SELL THE FOLLOWING POPULAR 5c SOAPS 6 FOR 25c:
Ivory, Fairy, Grand-Pa's Tar, Fels and P. & G. Naphtha, Galvanic, Sunny Monday, Easy Task, American Family, Kirk's Flake White, Rub-No-More, 20-Mule Team Borax.

We deliver to all parts of the city. Best attention to phone orders.

I. FREIBURGER CO.

Suffering Humanity Finds

that relief must be found for the ills which may come any day, —else suffering is prolonged and there is danger that graver trouble will follow. Most serious sicknesses start in disorders of the organs of digestion and elimination. The best corrective and preventive, in such cases, is acknowledged to be

BEECHAM'S PILLS

This standard home remedy tones the stomach, stimulates the sluggish liver, regulates the inactive bowels. Taken whenever there is need, Beecham's Pills will spare you hours of suffering and so improve your general health and strength that you can better resist disease. Tested by time, Beecham's Pills have proved safe, certain, prompt, convenient and that they

Always Lead to Better Health

Sold everywhere. In boxes 10c., 25c.
The directions with each box should be read by everyone,—especially by women.

We Furnish THE HOME ON EASY Payments

PICKARD HOUSE FURNISHING CO.
112 AND 114 EAST COLUMBIA ST.
Store only ONE SQUARE north and a FEW FEET east from the TRANSIT CORNER

THE SENTINEL'S DAILY SCRIPTURE READING.

Nehemiah 2:1-10.

1 And it came to pass in the month Nisan, in the twentieth year of Artaxerxes the king that wine was before him: and I took up the wine, and gave it unto the king. Now I had not been beforetime sad in his presence.

2 Wherefore the king said unto me, Why is thy countenance sad, seeing thou art not sick? this is nothing else but sorrow of heart. Then I was very sore afraid,

3 And said unto the king, Let the king live for ever: why should not my countenance be sad, when the city, the place of my fathers' sepulchres, lieth waste, and the gates thereof are consumed with fire?

4 Then the king said unto me, For what dost thou make request? So I prayed to the God of heaven.

5 And I said unto the king, If it please the king, and if thy servant have found favour in thy sight, that thou wouldest send me unto Judah, unto the city of my fathers' sepulchres, that I may build it.

6 And the king said unto me, (the queen also sitting by him,) For how long shall thy journey be? and when wilt thou return? So it pleased the king to send me: and I set him a time.

7 Moreover I said unto the king, If it please the king, let letters be given me to the governors beyond the river, that they may convey me over till I come into Judah;

8 And a letter unto Asaph the keeper of the king's forest, that he may give me timber to make beams for the gates of the palace which appertained to the house, and for the wall of the city, and for the house that I shall enter into. And the king granted me, according to the good hand of my God upon me.

9 Then I came to the governors beyond the river, and gave them the king's letters. Now the king had sent captains of the army and horsemen with me.

10 When Sanballat the Horonite, and Tobiah the servant, the Ammonite, heard of it, it grieved them exceedingly that there was come a man to seek the welfare of the children of Israel.

The Fort Wayne Sentinel

Entered as Second-Class Mail Matter at the Postoffice at Fort Wayne, Indiana

PUBLISHED EVERY EVENING EXCEPT SUNDAY.

BY E. A. K. HACKETT.

Daily, Per Week, 10c. Weekly, Per Year, $1.00

(Daily by Mail, $5.20 Per Year.)

VOL. LXXXI..... No. 121

WEDNESDAY, JANUARY 21, 1914.

Mr. Rockefeller's Views.

An interviewer got hold of John D. Rockefeller, the oil king, a few days ago and extracted a bit of sunshine from the aged millionaire's soul—an undertaking not always crowned with success. Mr. Rockefeller doesn't like the income tax. "When a man has accumulated money—accumulated it under the law—the government," he thinks, "has no right to share in its earnings. Man's right to undivided ownership of his property in whatever form cannot be denied him by any process short of confiscation."

Not a very flattering start toward that bit of sunshine, is it? Still, while the income tax jars on his sense of the fitness of things, Mr. Rockefeller was quite hopeful. "The country is all right," he continued. "The government, too, is pretty good, except now and then when it gets into the hands of men who aren't strong enough to turn a deaf ear to the ravings and rantings of reformers. Business is getting better. The big corporation has come to stay. Men of great wealth are God's trustees for humanity and are learning more and more to be honest, straight and kind. Soon the run of folk will learn that it doesn't pay to kick against natural selection, and then there'll be an end of trust-baiting and the hands of business progress will again move on."

Interesting, isn't it?—but chiefly as showing that Mr. Rockefeller has failed to keep step with the procession of thought, and still clings to the ideas of generations agone. It has always been difficult to teach an old dog new tricks, but fortunately every little while there's a younger generation.

Explaining his declination of an invitation to the Baltimore dinner at which Mr. Bryan is to be a guest, Speaker Clark neglects to dignify with any reference published reports to the effect that Mr. Bryan's presence explains his own action. Instead, he offers the double explanation that he hasn't time for so many public dinners, and that he is seeking to avoid the common Washington practice of digging one's grave with one's teeth. The speaker is both ingenious and commendably cautious.

Progressives in ten of the thirteen congressional districts of Indiana have completed district organizations, and in each case there has been a pronounced expression against merger or coalition with any other political party. Doubtless this is intended as a diplomatic hint to the republicans that the mountain doesn't intend to do any moving toward Mahomet, despite the olive branches that are now being waved from the various camps of the G. O. P.

Allen county sent 893 persons to jail on account of drunkenness last year, according to figures given out by the board of state charities, and the board bill for the drunkards and the tramps cost the county $3,602. It will be impossible to overlook the temperance argument contained in these impressive figures.

Also, do not overlook the news from many points which tells of resumption of activities by industrial plants which began to hedge on operations pending the disposition of the tariff and the monetary questions. This country's going to enjoy prosperity such as it has never known before.

The newest rumor from the City of Mexico is that Dictator Huerta is seriously considering retirement in favor of a commission rule for Mexico. The average man would be glad to let go of a job like Huerta's on any pretext whatever.

PRESS ON VERDICT OF ZABERN COURT MARTIAL.

"Not Likely to Still Tumult."

Boston Post—"It is not at all likely that the verdict of the courts martial of the German army acquitting all the officers charged with assaults on private citizens at Zabern, in Alsace, will still the tumult that has been aroused."

"Disposition of Revolt."

Chicago Tribune—"Not only in Alsace, where the people to some degree still regard themselves as subject, but elsewhere in Germany, a disposition to revolt against militarism has been observed by the imperial authorities who are not without concern."

"Officers Warranted."

Rochester Democrat and Chronicle—"A court composed of military officers has decided that the officers of the regiment garrisoned at Zabern were warranted in cutting down the people of the town in the street."

"Inconceivable."

Utica Press—"It is inconceivable that the German people as a whole will submit to a condition that places them at the mercy of a domineering, overbearing and arrogant military clique."

"A Grievous Thing."

New York Evening Post—"The acquittal by the court martial of Colonel von Reuter and Lieutenant Schad, the Zabern military tyrants, is a grievous thing and one that will react upon the German army throughout the Empire."

"Curious Spectacle."

Charleston News and Courier—Indeed, the court martial has been a curious spectacle. Those who have been defending before the court the behavior of the military at Zabern have done their best to show that the reprisals undertaken by the military against the townspeople were necessary."

"Military Arrogance."

Philadelphia Ledger—"German military arrogance has reasserted itself in the verdict of the court martial at Strassburg reversing the conviction of the officers involved in the conflict with the civilian population at Zebern."

NOT MUCH BOTHER.

(Pittsburg Dispatch.)

A new complication is alleged to have arisen with regard to the Wisconsin eugenic law. This seems unnecessary in view of the fact that complications as they exist have reduced the law to a practical nullity. But the issue which arises with regard to those who desire to conform to the law, is as follows: "Suppose that a man engages himself to marry a girl and then finds that he cannot 'make good' in the necessary examination. Will he be liable for breach of promise?"

This question is alleged to be asked seriously among Wisconsin swains, not so much regarding future engagements as concerning those which were made before the law was enacted, but which have not yet been fulfilled in marriage. There are said to be some thousands of them in the state. Numerous doctors are reported to assert that about 40 in 100 is the proportion that will pass examinations. Sixty per cent. of involuntary broken engagements is a distressing prospect except for lawyers on the look out for breach of promise activities.

Still we hardly believe that the law is bothering the unmarried swain of Wisconsin so very severely for two reasons. One is that if the law prevents a party from fulfilling his engagement the law cannot punish him. Second, that the law in Wisconsin does not prevent it, since any one desiring to be married and forbidden by the law can be married under the common law provisions and snap his fingers at the statute.

Twenty-Five Years Ago

What The Sentinel Had to Say About Persons and Events Twenty-Five Years Ago.

Mr. and Mrs. Horace Hanna visited friends at Kendallville this week.

J. H. Young, the jeweler, has returned from a visit to his old home at Tiffin, Ohio.

Mrs. John Weller, of 121 Harrison street, is entertaining friends from Dayton, Ohio.

Miss Leota Elliott, who has been visiting friends at Andrews for the past week, has returned home.

G. Nieman, the grocer, has returned from Indianapolis, where he appeared as a witness before the federal grand jury.

Dr. A. P. Buchman has gone to Wortville, Ohio, on professional business and will be gone the remainder of the week.

The Salamonie Natural Gas and Pipe Line company of this city has contracted for six more wells, four of which are to be drilled at once.

Colonel R. S. Robertson has returned from Indianapolis, where, on Thursday, he was again chosen president of the Indiana Masonic Mutual Aid society.

Mrs. J. M. Barrett has gone to Indianapolis to join her husband, Hon. James M. Barrett, a member of the state senate. They are living at the Bates house.

The county commissioners will meet Saturday, February 14, to open bids for the new bridges to be built across the Maumee river, one at Columbia street and the other at Walton avenue.

The old $15,000,000 mortgage on the Grand Rapids road has again been certified to County Recorder Thompson. This departure was occasioned by the election of a new trustee, William H. Barnes.

Frank Gocke, former councilman from the Eighth ward, has severed his connection with the Huestis Grocery company and will take a position as city sales manager for the A. C. Trentman wholesale house.

Everybody is wanting to know what a "mixer" is since the discussion of natural gas takes such a prominent place. It is a small chamber to which the gas pipe is attached before entering the stove. It is perforated, allowing air to enter.

Damascus now has an estimated population of 200,000.

$100 Reward, $100

The readers of this paper will be pleased to learn that there is at least one dreaded disease that science has been able to cure in all its stages, and that is Catarrh. Hall's Catarrh Cure is the only positive cure now known to the medical fraternity. Catarrh being a constitutional disease, requires a constitutional treatment. Hall's Catarrh Cure is taken internally, acting directly upon the blood and mucous surfaces of the system, thereby destroying the foundation of the disease, and giving the patient strength by building up the constitution and assisting nature in doing its work. The proprietors have so much faith in its curative powers that they offer One Hundred Dollars for any case that it fails to cure. Send for list of testimonials.

Address F. J. CHENEY & CO., Toledo, O.

Sold by all Druggists, 75c.

Take Hall's Family Pills for constipation.

Closing Out Sale

Skirt Day Thursday

Out They Go--Every Skirt in the House

MUST BE SOLD----Regardless of Cost

$5.00 Tan Serge Skirts $1.98

$6.50 Tan Serge Skirts $1.98

$6.50 Grey Serge Skirts $1.98

$5.00 Blue Whipcord Skirts $1.98

$6.50 All-Wool Novelty Skirts $1.98

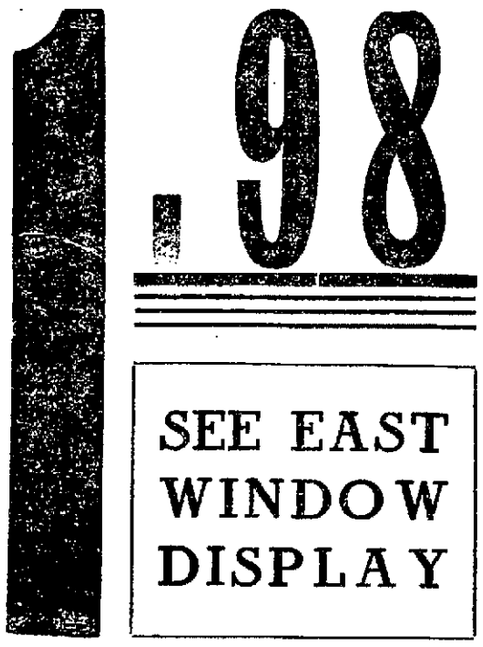

SEE EAST WINDOW DISPLAY

$5.00 All-Wool Serge Skirts $1.98

$6.50 All-Wool Serge Skirts $1.98

$7.50 Fine Plaid Serge Skirts $1.98

$6.50 Navy Blue Serge Skirts $1.98

$6.50 Black Serge Skirts $1.98

ANY SKIRT IN THE STORE THURSDAY ONLY

117 West Berry Street

SMITH'S

We Lead... Others Follow

THE STORE THAT'S NEVER UNDERSOLD

DECREASE SHOWN IN BANKRUPTCY

But Twenty-two Cases Were Filed Here During Past Year.

NONE WERE BIG CASES

Records in the office of Deputy United States Clerk Thomas J. Logan show that only twenty-two bankruptcy petitions were filed here during the last year, against a total of thirty-seven for the year 1912. Mr. Logan states that no exceptionally big cases were filed at his office during the past twelve months. The Hanna-Brackenridge petition, one of the biggest cases filed during the year, was taken directly to Indianapolis and was not registered at the local office.

The first case last year was field January 4, 1912, while several cases followed immediately in the first month of the year. Thus far in 1914 but one case has been filed. That is the involuntary petition of the Wayne Auto Axle company, whose creditors are to meet January 28 to elect a trustee. Bankruptcy petitions last year were filed as follows:

William J. Stuck, sr., Josephine Hathaway, Oscar F. Menefee, John E. Hanswirth, Allen Morrisah, F. H. Beinke, Rufus Nei, Andrew Adam; Chester B. Stouder, Aaron Cohan, William Bullard, Andrew J. Moody, Nathaniel B. Edwards, Charles P. Crothers, Abram E. Masterson, Jacob Bertsch, Ordman & Saphiro, Ervin S. Stewart, William L. Yergen, John H. McCarty, Charles Kramer, Mrs. F. P. Gainouer, A. B. Waterhouse and Edward Lent.

Wood to Elkhart.

Judge Sol A. Wood, referee in bankruptcy, left this morning for Elkhart where he is to act as master in chancery in a case filed in the courts there some time ago. Judge Wood will be absent from the city for two days.

DENTAL COTERIE MEETS.

Old Organization Celebrates Anniversary at Dr. Shryock's.

Members of the Isaac Knapp Dental coterie met Tuesday evening at the home of Dr. W. W. Shryock and informally celebrated the twenty-third anniversary of the organization. The coterie was organized January 20, 1891, at the home of Dr. Shryock. The first officers were Dr. S. B. Hartman, president, and Dr. M. A. Mason, secretary.

RICHTER MADE PRESIDENT.

Teutonia Building and Loan Association Meets.

The twenty-first annual meeting of stockholders of the Teutonia Building, Loan and Savings company was held Tuesday evening at assembly room of the court house and after reports of the officials had been read, showing the organization to be in a very prosperous condition, officers for the coming year were elected as follows:

President, Paul Richter; vice president, Fred Glusenkamp; secretary, Carl J. Weber; treasurer, William Hess; directors, A. F. Schultz, E. A. Bittler, Felix Schanz, F. S. Doriot, F. C. Heit, C. Brunner, H. L. Studer; auditing committee, C. L. Kienzle, A. F. W. Oelke, John Baker, P. H. Kramer, H. F. Koenig.

When You Are Bilious.

Food ferments in your stomach when you are bilious. Quit eating and take a full dose of Chamberlain's Tablets. They will clean out and strengthen your stomach and tomorrow you will relish your food again. The best ever for biliousness. For sale by all dealers. —Adv.

Attend progressive pedro, St. Peter's School Hall, Thursday afternoon, Jan. 22.

THE PACKARD INTERPRETER. $650 to $850.

The Packard Interpreter

Real Music in Your Home

After you have played a Packard Interpreter you'll not be satisfied with a player that just "strikes the notes," or with one so complicated that it requires an expert to manipulate. There's a tremendous difference between noise and tone. Let us tell you why it's impossible for you to tell the difference between the music of the Packard Interpreter and the playing of anartist.

The Autopiano

Suppose you can afford to pay from $600 to $700 for a Player Piano. Others have done the same and have acknowledged to us that their piano in no way compared with the Autopiano we are selling at $485. The Autopiano gives satisfactory service year after year, and Interpreter and the playing of an artist.

Player Pianos

Price & Teeple, leading Chicago Player Pianos, in oak or mahogany; new style case; large size; thoroughly guaranteed; nothing like this piano shown elsewhere at our special price of $450.

Bargain Bulletin

Special Packard Player	$395
Angelus Player-Piano	450
Pianisto, 88 note, oak	395
Pianisto, 88 note, mahogany	365
Autopiano, mahogany	450
Packard Interpreter	585
Packard Interpreter	675
Autopiano, 65 note	275
Upright, mahogany, used	90
Upright, mahogany, used	125
Upright, walnut, used	130
Used 65-note Rolls	25c
Used 88-note Rolls	50c

Packard Pianos	$350 up
Bond Pianos	$275 up
Victrolas	$15 to $200
Grafonolas	$20 to $200
Edisons	$80 to $250

MOST POPULAR 88-NOTE PLAYER ROLLS.

Daughter of Uncle Sam.
Hungarian Rag.
Sailing Down Chesapeake.
He'd Have to Get Out, Etc.
Too Much Mustard.
There's a Girl in the Heart of Maryland.

88 CENTS TODAY.

Packard

Packard Music House

930 CALHOUN STREET

Victrolas Grafonolas Edisons

COAL AND WOOD.

—Best Grades of Coal—
COKE, CHARCOAL, WOOD AND KINDLING AT
Fort Wayne Coal Co.
Phones 1082 and 1006.
WEIGHTS GUARANTEED.

For best quality Anthracite and Domestic Coal at Lowest Prices. Call
OLDS COAL CO.
Home Phone 5034. Bell, 169.

City Coal and Supply Co.
H. C. HEINE, Manager.
Anthracite Coal, all sizes
Yards, Nickel Plate and Lafayette.
Phone 3088.

Wm. Kaough Coal Co.
COAL, COKE, WOOD, ETC.
Yards at Lake Shore Tracks, West of Wells St.
—Phone 502—

HARD AND SOFT COAL
Orders Filled Promptly. All Grades
Both Phones 135
GEO. H. KRUDOP

Satisfactory Grades of Hard and Soft Coal
Prompt Delivery
Phones 550 and 1416.
Yards 1320 Rayden
NIEZER & CO.

ABSTRACTS OF TITLE
Made By
The Allen County Abstract Co.,
Are Reliable.
We Guarantee All Our Work
725 Court Street.

PETS! PETS! PETS!

If it is a pet you want, we have it. In choice singing Canaries, Talking Parrots, Angora Kittens, Rabbits, Guinea Pigs, White Mice, White Rats, Gold Fish, Globes, Aquariums, Fancy Bred Dogs and Pups of all kinds. Bird Cages of all kinds. Catalogue for the asking.

HOPE'S
LARGEST PET SHOP.
35 N. Ninth St. Philadelphia, Pa.